WIN SIGNED WICKED DVDs!
Starring JESSICA DRAKE & KAYLANI LEI
CHERI
CHERI
MONIQUE ALEXANDER
RETURNS FOR
ROUGH, RAW & RAUNCHY SEX!
BIG ASS QUEEN
JENNY HENDRIX
"BLAST YOUR LOAD IN MY BUBBLE BUTT!"
JESSE JANE
DEEP THROATS COCKS & GUZZLES CUM!
Plus...
JENNA JAMESON IS ON FIRE!
MOTHER F**KING COUGARS
100 XXX STARS INVADE TAMPA!
AVY SCOTT & AMY REID'S LESBO LAP DANCE
CHERI.com
ONLY $8.99!
$8.99
MARCH 2009
WARNING: FOR ADULTS ONLY

*ALL MODELS IN ADVERTISEMENTS ARE 18 YEARS OLD OR ABOVE AND ARE PORTRAYED AS ADULTS.

CHERI.com

THE WORLD'S *HOTTEST* SEX SITE

Where The Porn Stars Come To Play

Since 1976, CHERI Magazine has been a leader in the world of adult entertainment. Now www.CHERI.com is the place where "The Porn Stars Come To Play" in cyberspace! CHERI.com offers a well-balanced package of single girl pictorials, girl/girl layouts, couples, threesomes, gang bangs and orgies. CHERI girls range from top porn stars to exotic dancers to up-and-coming European models to the "girls next door." Our mix of American and European photographers and models gives the site a lush variety of looks, from the natural and earthy to high glamour. Rounding it out with the steamiest letters, porn star interviews, and insightful adult video reviews, CHERI.com is the ultimate sexual companion!

***Exclusive* Photos, Videos, Interviews & More!**

CHERI.com

ENTER & WIN!

EXCLUSIVE!

SIGNED Wicked PICTURES.com DVD GIVEAWAY

THE WICKED & THE FALLEN

Wicked Pictures has recently released two of 2008's biggest movies and CHERI Magazine is giving away these two blockbuster releases, signed by the stars of each film. Kayland Lei, Stormy Daniels and Mikayla Mendez star in Michael Raven's eerie thriller, The Wicked. When a road trip turns deadly, five young friends are thrust into a horrifying reality when they learn The Wicked have awakened. The question remains, "Can you survive 'til dawn?"

Jessica drake is a lonely angel who is banished to earth and discovers companionship among the seedy underworld. Her journey finds her traveling among the most sinful and perverse places the world has to offer. But can she regain her wings, or has she Fallen and doomed to live in purgatory?

Five winners will receive a signed DVD and poster of *The Wicked* (signed by Kayland Lei, Stormy Daniels, Mikayla Mendez, and Michael Raven), and *The Fallen* (signed by Jessica drake), plus more exclusive merchandise, offered exclusively by WickedPictures and CHERI Magazine. So enter today. Visit Wicked on the web at www.wickedpictures.com, and CHERI Magazine at www.cheri.com. Good luck!

5 LUCKY READERS WILL WIN DVDs!

SIGNED WICKED PICTURES DVDs!

Here's your chance to win!
Just follow these simple steps:
1) Fill out THIS coupon.
2) Cut the coupon out and mail to:
CHERI Magazine
Wicked Pictures DVDs Contest
801 Second Ave.
New York, NY 10017

NAME _____
ADDRESS _____
EMAIL _____
PHONE _____ BIRTHDATE _____
I hereby certify that I am over 18 years old.
SIGNATURE _____

RULES: All entries must be received by March 1, 2009 to be eligible. Winners will be chosen at random at the sole discretion of publisher. Publisher and its affiliates will not be responsible for late, lost, misdirected, incomplete or illegible entries. You must be a US resident at least 18 years of age or older to enter. Employees (and members of their immediate families) of the Publisher or any of its affiliates are not eligible. Odds of winning depend on total number of valid entries. All taxes (federal, state and/or local) will be the responsibility of the winner. Winner will be required to provide photo identification or prove he or she is **at least 18 years of age or older.** Some restrictions may apply. All federal, state and local laws apply. Void where prohibited or restricted by law. CH09/08

CHERI

WHERE THE PORN STARS COME TO PLAY!

MARCH 2009 www.cheri.com

FEATURES

ENTER & WIN SIGNED WICKED DVDS.....1
Win Signed *Fallen* & *The Wicked* DVDs!
ON THE SET.....66
Inside Digital Sin's *What An Ass #6*!
CHERI XXX HARDCORE.....114
Motherly Fucking Love From Prowling Cougars!
BEHIND THE SCENES: *THE WICKED*.....142
The Wicked Will Make You Cream In Your Pants!

DEPARTMENTS

INSIDE PORN WITH JESSE JANE.....16
Learn Jesse's Secrets To The Ultimate Blowjob!
PORN STAR INTERVIEW.....34
Monique Alexander's Chocolate Cock Addiction!
ON THE ROAD: THE NIGHTMOVES AWARDS.....106
Porn Sluts Assault The East Coast!
VIDEO VOLTAGE.....120
The Movies That Made Us Launch A Thousand Loads!

THE BABES

YURIZAN BELTRAN.....4
Big Boobs, Tight Pussy!
KELLY SUMMERS.....22
Loves Playing House...And The Skin Flute!
NELLY & ZAFIRA.....44
Naughty, Euro Sluts Eat Hot Gash!
TART OF THE MONTH: SANDRA.....72
Enjoy This Euro Fuck Toy!
JENNY HENDRIX.....84
Big Ass Slut Gets Slammed Really Good!
BAMBI.....130
You'll Fawn Over Her Hot, Wet Holes!
AVY SCOTT & AMY REID.....150
Big Titted Porn Lezzies Go Muff Diving!

BEHIND THE SCENES: THE WICKED

INSIDE PORN WITH JESSE JANE!

YURI
TITS FOR DAYS

YURI BELTRAN

Yuri Beltran isn't the best name for a porn actress. It sounds like she should be playing infield for the Chicago Cubs. But Yuri has what it takes to become one of the biggest stars in adult entertainment, namely, a pretty face, a smoking bod, and a voracious sexual appetite. Oh yeah, she's got giant, all-natural boobs, too. That helps. She unleashes her mammoth hooters and plays with her nipples until they're as hard as stone. "You like?" Now her pants are off and she's fingering herself. It sounds wet down there. "Go ahead," she says, thrusting her chest forward, "Touch them." Yes, this girl is going to go far in the porn biz. Certainly a better career choice than professional baseball player—look at how easily she let us steal second base!

FOR EVEN
HOTTER
NEVER BEFORE
SEEN PHOTOS
VISIT
CHERI.com

*ALL MODELS IN ADVERTISEMENTS ARE 18 YEARS OLD OR ABOVE AND ARE PORTRAYED AS ADULTS.

*ALL MODELS IN ADVERTISEMENTS ARE 18 YEARS OLD OR ABOVE AND ARE PORTRAYED AS ADULTS.

BIG STARS! BIG SAVINGS! BIG FUN!

In each issue of CHERI you'll find the hottest pussy-pounding action around, from cum-sucking porn stars to our infamous On The Road coverage, free sex giveaways, and so much more. And you can get it all delivered right to your home in a discreet opaque envelope—and ***save 66% off the newsstand price!*** Never miss an issue and save a boatload of bucks besides! That's a deal you can't pass up. CHERI is where the porn stars come to play—let 'em play at your house, each and every month! ***SUBSCRIBE NOW!***

13 BIG ISSUES FOR ONLY $37.95!
THAT'S A $71.92 SAVINGS OFF THE NEWSSTAND PRICE!

Mail to: **CHERI Magazine**
P.O. Box 411 **ACH08**
Mount Morris, IL 61054

❒ *YES, I want to subscribe to* **CHERI** *for the special price of $37.95 for 13 hot issues and* ***save $71.92 off the cover price!***

Make check or money order payable to:
CHERI Magazine

Or, To Subscribe, Just Call:
1-800-877-5386

Name _____
Address _____
City/State/Zip _____
❒ *Enclosed is my CHECK or MONEY ORDER for $37.95*
Charge my credit card ❒*MC* ❒*Visa*
Credit Card No. _____ *Exp.Date* ___/___
Signature _____
I certify that I am 18 years of age or older. (You must sign!)
Foreign and Canadian orders add $20 for S&H **ACH08**

JESSE JANE

HOT TIPS ON GIVING GREAT HEAD!

BLOWJOBS! BLOWJOBS! I bet I've got your attention now! Every man loves a great blowjob. In fact, some guys will take a blowjob over full-blown sex every once in awhile. Oral sex can sometimes feel better than actual sex. Believe it or not, some girls like to give blowjobs rather than have sex as well, because it's less personal, and they think it's better than "sleeping around."

Now guys, we all know there are some girls who don't give blowjobs. Why? Well, some girls might not like it—fair enough. But there might be another reason why women

All photos courtesy of Digital Playground

avoid blowjobs—and that reason may surprise you. Some girls are afraid to suck dick because they don't think they do it right or do it very well. I have had so many girls talk to me about why they don't give blowjobs—the number one reason is that they're afraid they'll do it wrong and get made fun of, or even dumped.

So let's talk about how to give a great blowjob. First, we need to start by gently stroking the cock up and down, even play with the balls a little bit. You got to get that dick hard before you start to suck it. Here's an important tip for the ladies: When you are stroking the cock, the thrust is better than the pull up on the dick. A lot of girls use more force when pulling up the length of a cock instead of using more force while stroking down. That doesn't feel good to the guys, so remember that. Then after the cock is hard, gently start licking the tip of the cock, tease it, and then start putting the cock in your mouth. Make sure when you are sucking it to also massage it with your tongue. Gently suck that cock, eventually getting it deeper and deeper down your throat. When you are sucking the cock deeper you can also use your hands to help stroke it into your mouth.

You can also play with the balls as you are sucking cock—it makes the cock even harder and bigger when it starts going deeper down your throat. Now if you want to be a dirty little girl while you are giving head, pull the cock out of your mouth and smack it on your tongue, and talk dirty to your man. It is good to be a slut. Sometimes smack the cock on your mouth and say something like, "Do you like your cock shoved deep down my throat? You like me sucking that big fucking cock? I love choking on it!" Get creative with your words and even spit on it.

Another good technique when giving head is to shove the cock deep down your throat so that when you pull it out your spit is still connected from your mouth to his cock. In the business we call them "stringers." All of the tips I gave you will help you achieve sucking cock so good, that your man will blow his load all in your mouth. Now what would be hot is swallowing his cum. If you don't like that, then stroke his cock until he cums in your mouth as you're spitting it back out all over your face. You could even spit it back on his cock, and suck it again. Guys like that because it tickles their cock, sucking on it after they cum. Last and certainly not least, you can be a real dirty girl and let him cum all over your pretty little face. That is such a big turn on to guys.

So I hope I helped you girls out there who feel you don't know how to suck cock all that well. And guys, I hope I helped you get a better blowjob!

See you guys in May!

Jesse

For more on Jesse Jane, visit her at **www.jessejane.com** or **www.myspace.com/jessejanerocks**, and be sure to check out Digital Playground at **www.digitalplayground.com**

CHERI

WHERE THE PORN STARS COME TO PLAY!

www.cheri.com

Entertainment Editor
JESSE JANE

Vice President Publishing
VINCENT STEVENS

Editorial Director
KEN KIMMEL

Editor-In-Chief
ROB ERRERA

Managing Editor
ROB PEREZ

Art Director
EDDIE GADOMSKI

Associate Art Director
MAGIC MARKAR

Design Director
CHAZ WORTH

Photo Editor
STORM BROOKE

Associate Photo Editor
HUMPHREY BUMPHREY

Production Director
DAN VELEZ

CONTRIBUTING PHOTOGRAPHERS:
Bob Ferguson, Suze Randall, Holly Randall, Mark Lit, Lindsay Larimore, Maklin, Mike King, Scott St. James, Marc Medoff/Adult Press Service, Viv Thomas, Jack Harrison, Earl Miller, J.S. Hicks, Denys Defrancesco.

FOR AD RATES CONTACT:
HALF MOON MEDIA REPS., INC.
801 SECOND AVENUE
NEW YORK, NY 10017
Tel: 646.658.7572 Fax: 212.682.5278

*ALL MODELS IN ADVERTISEMENTS ARE 18 YEARS OLD OR ABOVE AND ARE PORTRAYED AS ADULTS.

*ALL MODELS IN ADVERTISEMENTS ARE 18 YEARS OLD OR ABOVE AND ARE PORTRAYED AS ADULTS.

MOBILE WALLPAPERS

CHERI

CHERI MOBILE

Get CHERI Babes on your Mobile Phone each week!

for $4.99/month

CH1

CH2

CH3

CH4

CH5

CH6

CHOOSE YOUR GIRL

TEXT HER CODE TO:

82000

HOW TO ORDER FROM YOUR MOBILE PHONE

1. Create a new text message on your mobile phone.
2. Type in the code of the wallpaper you want to download.
3. Send your message to 91919 to get a confirmation message.
4. Reply YES to receive a link to download your wallpaper.

EXAMPLE

SEND CH1 to 82000

UNLIMITED CHAT with LIVE GIRLS

Text CHERI to 50760

See below for specific carrier pricing Sprint & Nextel $19.99/mth (UL msgs); Verizon Wireless & AT&T plus all other carriers 99¢/msg received; other/standard msg rate charges apply

This is an entertainment service available to wireless subscribers 18 years of age and up. Wallpaper subscription service for **$4.99/mth** 1 wallpaper per week will appear on your wireless bill. Available to AT&T Mobility, Sprint, Cellular One, Virgin Mobile, and Verizon Wireless. Standard rate charges may apply. **Send STOP to 82000** to quit services. **Text HELP for help** or email support@latenightmobile.us. Visit www.latenightmobile.us for more information.

This is an entertainment service available to wireless subscribers 18 years of age and up. Available on Verizon Wireless, AT&T, Alltel, Virgin Mobile and Cricket Wireless **99¢ per message received**; Cincinnati Bell **$1.99 per message received**; Sprint & Nextel **$19.99 per month unlimited messages** from our network of professional chatters and will appear on your wireless bill. Other/Standard message rate charges may apply. Unlimited chat may not apply on all carriers. Persons and models depicted may not be available for chat.To report or block chat participants who are abusive or threatening, please email us support@50760.com. **Text HELP to 50760** for help or email us at support@50760.com. **Text STOP to 50760** to quit. By providing your mobile number you are agreeing to receive new service marketing messages.Visit www.50760.com for more information.

KELLY

LET'S PLAY HOUSE

KELLY SUMMER

Kelly Summer is an up-and-cumming star in the porn firmament—but she still likes to earn a little extra on the side working as a realtor. She doesn't know much about selling real estate… her specialty is selling something else. Tommy comes by to check out the house, but can't stop checking out Kelly. She gives him the guided tour, which ends with her on her knees in the master bedroom, saliva running down her chin as she deep throats Tommy's tool. He fucks her right there on the floor, pulling out at the last moment to blast a gooey load on her smiling face. "Uh…ah…yeah, I'll take the house," Tommy says, and before his dick even starts to wilt, Kelly's got a contract and pen in hand. Yeah, the house is overpriced, and Tommy can't afford it anyway, but what the fuck. It's no wonder we have a mortgage crisis in this country! Fuck your local realtor!

FOR EVEN
HOTTER
NEVER BEFORE
SEEN PHOTOS
VISIT
CHERI.com

*ALL MODELS IN ADVERTISEMENTS ARE 18 YEARS OLD OR ABOVE AND ARE PORTRAYED AS ADULTS.

*ALL MODELS IN ADVERTISEMENTS ARE 18 YEARS OLD OR ABOVE AND ARE PORTRAYED AS ADULTS.

MONIQUE ALEXANDER

PETITE VIVID QUEEN

Interview by Rob Perez

From being CHERI Tart Of The Year back in 2002, to being one of Vivid Picture's top contract babes, Monique Alexander is what a porn queen should be—beautiful, amazing body, charming, and oozing sexuality whenever she appears on screen. Admit it, your cock gets hard the moment Monique is naked, laying down, and getting banged away by some hired cocksman, or when she's got her face buried between one of her fellow Vivid girl's legs, lapping away at her tasty twat. Besides being one of porn's most popular girls, having won numerous awards and accolades, she's also been featured in various mainstream roles, so it's always a good bet that you could catch her heating up the small screen as well. Our prayers came true when we wished to see more of Monique, and here she is, totally in the buff!

MONIQUE ALEXANDER

Congrats on *Monique's Been Blackmaled*, your new movie. Can you tell me more about it?
It's an interracial movie. It's the first time I do two guys at the same time. I'm excited for it to come out. Fans have wanted it for a long time.

Who were the two guys you worked with?
I worked with Mr. Marcus, who is my favorite, and Tyler Knight.

In your personal life, are you attracted to Black men?
Yeah! I don't like to do anything on film that I haven't done in my personal life. I have dated Black men before and I like them very much! I like white men too, though. (Laughs) I like all flavors!

And Latino men such as myself?
That's all I used to date. (Laughs) I lost my virginity to a Latino.

How long have you been a Vivid girl?
I've been a Vivid girl, I believe, a little over 4 years.

What's the best thing about being with Vivid?
To me, I believe Vivid is the best company in the industry. I think we have some of the hottest girls, and we also get to do a lot of cool, fun stuff that I think other companies don't get to do. Back in February I went to Yale University. Every other year they have sex week, and so they made a Vivid day. And I also got to be in a debate with Ron Jeremy against the XXX Church. Martin Bashir was our mediator, and it was on *Nightline*. That was pretty rad. I don't think other companies really get to do cool stuff like that.

When it comes to the Vivid girls, who are you closest too?
Sunny Leone, for sure. I was actually with her yesterday. That's about it. We have a lot of new girls these days. I'm friends with Savanna, but she lives in New York. I'm also friends with Brianna Banks, but she's always dancing all over the place, so I don't get to see her that often. So I'd probably just say Sunny because I don't know the other girls that well yet.

You've had sex with them right?
Of the new ones, I guess I kind of had sex with Meggan Malone and Hannah Harper when we had this girl/girl orgy that we did a couple of months ago. I guess I had sex with them. (Laughs)

Any of the Vivid girls who have left that you miss?
When I first signed my contract we had Janine under contract, and Janine is my absolute idol. I think she's the most beautiful woman in the world. I miss her because I never got an opportunity to work with her. So I was really bummed about that.

Is there a non-Vivid girl you want to have sex with?
I've never worked with Jesse Jane and I would really like to work with her someday.

When did you realize your calling to enter this business?
I really didn't realize it. I was a dancer in Sacramento, and an agent came in. He said, "Hey, would you like to be in all

> "If you have a pencil dick, yeah it's going to matter."

these men's magazines?" I thought sure, why not? I'm already getting naked on stage, I might as well take some pretty pictures. I just kind of fell into it. It wasn't anything that I anticipated happening, ever.

Did you enjoy it at first?
Yeah, I enjoyed it. It was fun. What girl doesn't like to play dress up?

Do you feel porn is degrading or empowering to women?
I think it's only degrading if you let it be. I think it's empowering. I chose to do porn, and I think it's a beautiful thing to have that power. The women, for the most part, run the industry. It's more about the women than it is the men. I think it's a great opportunity if you do it wisely.

What would you say is the best and worst thing about being a porn star?
The best thing is I get paid to have sex with beautiful people. And the worst thing I would have to say is the stereotype that everyone thinks that every porn star is a drug addict or that we're all stupid, or that we're all whores and we have orgies everyday of our lives. I would think that's the worst thing—the stereotypes that people have.

Do people come up to you expecting to meet the stereotype?
I'm pretty fortunate. I'm a really down-to-earth, laid back kind of person. I don't think I really ooze that sex appeal of like somebody like Lanny Barby. I think I'm more the girl-next-door type. I don't think people anticipate me talking dirty all the time. Most people just want to know about my normal life. So I'm really lucky. I've only had about two people who were extremely vulgar and rude in the whole seven years, so I've been really really lucky.

Where would you rate yourself, looks-wise and body-wise, on a scale of one to ten?
Please, you want me to rate myself? (Laughs) I would rate myself, body-wise I would say I have a pretty

good body. So I don't want to sound conceited so I'll give myself an 8. Looks-wise, I don't think I'm anything special. I'll give myself an 8 on that, too.

What would you say are your best and worst physical features, and why?
Personally, I don't think my legs are the best but I get lots of compliments on them. So I'll say my legs are the worst. My best . . . I think I have nice little boobs. I think I have nice nipples. There we go. I love my nipples. I think I have great nipples.

Speaking about your tits, how do you feel about plastic surgery, breast augmentation? Would you ever have any surgery to improve your body or looks?
I think after kids and all that good stuff, I'd probably want my boobs done because right now I have little perky boobs. I'm sure after babies they're not going to be so fantastic. So I'd probably get my boobs done. That's about it. I'm pretty lucky. I've got a great nose.

Has there been, or is there pressure on you or other girls in this industry to get plastic surgery of any kind?
I don't think so. I think the pressure is the pressure you put on yourself. I've never been pressured. That was the big thing when I signed with Vivid. I was a little worried that they were going to want me to get boobs because most of the Vivid girls got big ol' boobies. For the longest time I was the only Vivid girl that had natural boobs, which was a little uncomfortable for me because your doing a shoot with all these girls with big titties, and here you are on the little bitty titty committee. I was a little insecure at times. But I think it's just people's preference. I don't know of any pressure. I think maybe back in the day when big boobs were in, maybe girls felt more pressure, but I think that's not really the case these days.

What size are your tits by the way?
On a good day . . . (Laughs) they're about a 32B. I'm a little person so it's OK.

What do you physically like in a woman?
I like a woman a lot like myself. In shape, clean, petite. I love boobs so I don't care if they're big or small. I hate when I get a scene with girl who isn't quite like me. Or if I get a scene with a girl who's boobs are bigger than my head. I hate doing that because I just look silly.

Are you a very dominant or submissive person?
It varies. I can be both. It depends on the situation or whom the person is that I'm working with. If that person is more dominant then I'll let them be dominant. Or if it's a scene where the girl might be a little shy or timid, then obviously I'll be the more dominant one. Or even with a guy. It just all varies.

"I'm not trying to be the anal queen or anything like that."

In men, what do you like physically about men?
I like a good personality, somebody who can make me laugh. Somebody who's confident but not arrogant. Nice teeth. (Laughs) Nice teeth are a plus. Sexy voice.

Does size matter?
No. If you have a pencil dick, yeah it's going to matter. When a girl is turned on and when I'm turned on, you're not going to be able to feel it. But I also don't want somebody who's too big because I enjoy sex a lot. So if you're big you're most likely going to break me after having sex a couple of times a day. So then we won't get to have it for a couple of days. (Laughs) So I'm good with an average-size dick.

Does your family know what you do or a living and are they OK with it?
Yeah, my family knows. They're OK with it. I'm a big girl, I'm responsible and I have a good head on my shoulders. They're just happy that I'm out there trying to make a living. And as long as I'm not doing anything illegal, they don't care.

If you could have sex with one female and one male celebrity, who would they be?
Female would be Angelina Jolie, and the male would be Johnny Depp.

If you could have one superpower, what would it be?
I wish that I could . . . ooh, I want lots of superpowers. (Laughs) I wish I could beam myself places. Like, "Beam me up, Scotty," and I could wiggle my nose or something, then I could be in New York right now.

Be in New York and sitting on my lap?
Yeah! (Laughs)

Do you do anal in your movies?
Yeah. Actually my movie, *Cry Wolf*, that came out not too long ago, I did anal. And also in *Call Girl Confidential*, I did anal.

Is anal a regular thing you do in movies?
No. I only do like two movies a year with anal. I'm actually shooting a movie soon in which I'll be doing my first anal scene of the year. I like anal in my personal life but I only do it twice on film. I'm not trying to be the anal queen or anything like that.

Would you ever do double penetration?
No! That's something I've never done in my personal life, and I just don't really feel comfortable doing that on film. I really have no interest in it. It's something that doesn't intrigue me at all.

I know Vivid doesn't really do a lot of rough scenes.
That's a lie though. Vivid does have rough sex. That's not true. A lot of people think that about Vivid. But there's been plenty of times I've been thrown around and all that. I like rough sex and we definitely have rough sex. I don't know why people have that stipulation with us.

Would you ever do a gang bang?
I would never do a gang bang.

What is the hottest scene you've ever done?
Probably my first anal scene in *Cry Wolf*, because it was rough. But I think it was a really hot anal scene with Marcus Leone.

Do you orgasm in every scene?
Yes!

Are you a true bisexual?
Definitely!

Any special technique when giving head to a guy?
Not really. I just make sure to have lots of spit, use both hands, not leave the balls out. (Laughs) Just enjoy it.

MONIQUE ALEXANDER

Was your first experience with a girl a good or bad experience?
My first experience with a girl was on film. I was nervous. It was my first time on set and I really didn't know what I was doing. But I enjoyed it. I was just nervous.

What's your favorite sex act?
Doggy.

What's your least favorite sex act?
Stand-up doggy with one leg up. Where you're standing, bent over, and the guy is holding your leg. You know what? Scratch that. Reverse cowgirl. I hate that.

Do you use sex toys when you masturbate?
No. Not really. Sometimes a pocket rocket but that's about it.

> "I like rough sex."

Where's the weirdest place you've ever had sex?
In a cemetery. It was in the movie, *Debbie Does Dallas Again*. It creeped me out a bit so it wasn't too exciting for me.

What's the most perverted thing you've ever done?
I don't think I'm that much of a pervert. One time I convinced a girl to fool around with me even though she'd never been with another chick before.

Which of your movies are you most proud of?
Probably my movie, *Cry Wolf*. I really enjoyed doing that. It was a great script, great cast. I have big hopes for it at AVN.

What are your future plans?
I'd like to be with Vivid until the end. I eventually want to do stuff myself, where all the content you find of me is exclusively on my website. Lots of feature dancing. And then, some day, marriage and children.

Anything you'd like to say to the CHERI readers?
I love all you guys and keep a lookout on my website, **moniquealexander.com**. Also, watch for me to come feature dance at the local club in your town!

MONIQUE FUCK FACTS

BIRTHDAY: May 26
HOMETOWN: Vallejo, CA
HEIGHT: 5'5"
WEIGHT: 105 lbs.
MEASUREMENTS: 32B-22-32
FILMS: *Monique's Been Blackmaled, Cry Wolf, Where The Boys Aren't 19, Debbie Does Dallas Again, Call Girl Confidential* (Vivid)

*ALL MODELS IN ADVERTISEMENTS ARE 18 YEARS OLD OR ABOVE AND ARE PORTRAYED AS ADULTS.

*ALL MODELS IN ADVERTISEMENTS ARE 18 YEARS OLD OR ABOVE AND ARE PORTRAYED AS ADULTS.

CLONE YOUR COCK LIKE A PORNSTAR!

Do-It Yourself Personal Molding Kits!

EASY TO DO!

1. Mix the molding powder with water
2. Insert your erect penis & hold for 60-90 seconds
3. Easily pull away mold and fill with Rubber Mix
4. Slide out an exact copy of your own penis & ENJOY!

Make An EXACT Vibrating Copy of Any Penis!

Not Just a Sex Toy, It's an Experience!

- Makes a Great Gift
- On the Road Salesman
- Bachelor/ette Parties
- Truckers
- Military
-Party Gift

The Most Personalized Gift on the Planet!

EMPIRE LABS™
Adult Novelty Innovations

Made in the USA

What People Are Saying:

"My wife loved it. What a perfect gift. Thanks!" -Steve B., Ontario, Canada

"My boyfriend is in the Army stationed in Korea. He sent me a copy of himself and I couldn't be happier!" -Julia E., San Diego, CA

"Great Product! It really was fun & Easy!" -Kate & Bill P., Arlington, VA

"The detail of the completed dildo is amazing." -N.G., Tampa Bay, FL

Each kit includes everything you need to make an EXACT vibrating rubber replica of ANY penis in your own home!

- Specially Timed Molding Powder
- Amazing Liquid Rubber
- Patented 'LIQUID SKIN'
- Stir Stick
- Vibrating Unit
- Molding Tube
- Easy to Follow Directions and FREE How To DVD

(800)211-6102 ORDER NOW! Clone-A-Willy.com

Fun, Safe and Easy To Do!

FREE HOW TO DVD!* With every order *While supplies last

Three Versions Available Now!

CLONE-A-WILLY™ Kit — Light Skin Tone

CLONE-A-WILLY™ Kit — Deep Skin Tone

CLONE-A-WILLY™ Kit — Glow-In-The-Dark

When you are making a permanent replica of your penis, use a penis pump and a cock ring to help you look larger and harder!

Penis Pumps

Penis Pump Achieve Maximum Erection Size

Vibrating Penis Pump This one Vibrates!

Pistol Pump Our Top of the Line Pro-Model

Cock Rings

Dr. Richards Cock Ring Quick Release

Screaming "O" Vibrating and Versatile

Tera Patrick's Blow Job "Whack Pack" Get off, Cheap and Easy!

Two Kit SALE!

Buy 2 kits and SAVE! Almost 60%

"Use Hollywood's latest cutting edge technology to immortalize yourself just like a Porn Star!"

All orders shipped discreetly in a plain box

ORDER TODAY! **(800) 211-6102** **www.Clone-A-Willy.com**

Or Mail this coupon to: **Empire Labs, Inc - Dept**CH0309**- PO Box 3062 - Portland, OR - 97208**

Item	Price	Sale Price!	Qty	Shipping	TOTAL
Clone-A-Willy Kit Choose a skin tone! ☐ Light ☐ Deep	~~$49.95~~	$39.95		$7.95	
Clone-A-Willy Kit Glow in the Dark	~~$54.95~~	$44.95		$7.95	
2 Clone-A-Willy Kits Choose a skin tone! ☐ Light ☐ Deep	~~$119.90~~	$69.95		$9.95	
Penis Pump Achieve Max Erection Size	~~$39.95~~	$29.95		$3.95	
Vibrating Pump Achieve Max Erection Size	~~$44.95~~	$39.95		$3.95	
Pistol Pump Achieve Max Erection Size	~~$59.95~~	$44.95		$3.95	
Cock Ring Keep your penis harder longer	~~$14.95~~	$9.95		FREE	
Vibrating Cock Ring Pleasure for him and her	~~$8.95~~	$5.95		FREE	
Wack Pack TP Blow Job, Lube, Stay Hard Cream	~~$24.95~~	$19.95		$3.95	

Payment: __Visa __Mastercard __Amex __Discover _Check / Money Order

Card #: _____ Exp_____

Name _____

Address _____

City/State/Zip _____

Signature _____ I certify that I am over 18

SUBTOTAL:	
☐ YES! Please Rush my Order	add $10.00
☐ YES! 24 Hr Check Clearance	add $2.00
TOTAL:	

Make Check or Money Order Payable to **Empire Inc.** Void where prohibited. Sorry, No COD's or Cash Orders

CH0309

2008 ©Empire Labs Inc. All rights reserved.

NON-RUSH ORDERS PLEASE ALLOW 2-3 WEEKS FOR DELIVERY

NELLY & ZAFIRA

"LEZ EAT OUT!"

NELLY & ZAFIRA

Nelly and Zafira have reservations at the fanciest restaurant in town, but they're not going to make it. They can't stop checking each other out in their cute, skimpy outfits. Nelly strokes Zafira's hair, then works her way down to Zafira's abs. "You're so tight, and toned," she whispers. Zafira guides Nelly's hand down to her pussy. "Rub my cunt and see how tight and wet I am," she says. Nelly is craving a hot and tasty Euro tossed salad, and Zafira's ass will do nicely. All Zafira can think about is Nelly's warm, sweet cookie as she buries her face between Nelly's legs. Now these two ladies are really chowing down. Save some for us, girls. We're hungry, too…

PHOTOS BY VIV THOMAS www.vivthomas.com

FOR EVEN
HOTTER
NEVER BEFORE
SEEN PHOTOS
VISIT
CHERI.com

*ALL MODELS IN ADVERTISEMENTS ARE 18 YEARS OLD OR ABOVE AND ARE PORTRAYED AS ADULTS.

WHAT EXCITES YOU

ALEKTRA BLUE | MIKAYLA MENDEZ | STORMY DANIELS | KIRSTEN PRICE
JESSICA DRAKE | CARMEN HART | KAYLANI LEI

Wicked On Demand

CHECK YOUR DIGITAL CABLE TV LISTINGS AND TUNE IN TO ADULT ON DEMAND!

© 2008 Wicked Pictures.

*ALL MODELS IN ADVERTISEMENTS ARE 18 YEARS OLD OR ABOVE AND ARE PORTRAYED AS ADULTS.

*ALL MODELS IN ADVERTISEMENTS ARE 18 YEARS OLD OR ABOVE AND ARE PORTRAYED AS ADULTS.

*ALL MODELS IN ADVERTISEMENTS ARE 18 YEARS OLD OR ABOVE AND ARE PORTRAYED AS ADULTS.

*ALL MODELS IN ADVERTISEMENTS ARE 18 YEARS OLD OR ABOVE AND ARE PORTRAYED AS ADULTS.

New Customer Top Quality Premium Offer Giveaways

EVERYTHING YOU SEE IS FREE!!

DVDs • MAGAZINES • TOYS

LIMIT 3 per customer

SEND NO MONEY

Rushed by return mail in plain packaging to protect your privacy.

2 HOUR DVDs

1 Outrageous Behavior
2 Pussy Squirters
3 Gang Fucked

UNBELIEVABLE MAGAZINES

4 Tight Smooth Sluts
5 World's Kinkiest Sex Acts
6 Carnal Cuntry Cunts

TOYS

7 Artificial Vagina
8 Lovie Doll
9 Pleasure Pump

LIMIT THREE PER ADDRESS

Send Today And Pay Nothing!

UNITED SELECTIONS Dept.CH39
Box 85051 Los Angeles, CA 90072

Simply enclose your name and address along with $3 return shipping and select any three of the above Premium Giveaway Offers and we'll include our giant return catalog as an additional FREE bonus! Check boxes below.

☐1 ☐2 ☐3 ☐4 ☐5 ☐6 ☐7 ☐8 ☐9

Name _____

Address _____

City _____ State _____ Zip _____

All persons depicted in this advertisement and in the product offered herein are 18 years of age or older.

*ALL MODELS IN ADVERTISEMENTS ARE 18 YEARS OLD OR ABOVE AND ARE PORTRAYED AS ADULTS.

*ALL MODELS IN ADVERTISEMENTS ARE 18 YEARS OLD OR ABOVE AND ARE PORTRAYED AS ADULTS.

*ALL MODELS IN ADVERTISEMENTS ARE 18 YEARS OLD OR ABOVE AND ARE PORTRAYED AS ADULTS.

*ALL MODELS IN ADVERTISEMENTS ARE 18 YEARS OLD OR ABOVE AND ARE PORTRAYED AS ADULTS.

*ALL MODELS IN ADVERTISEMENTS ARE 18 YEARS OLD OR ABOVE AND ARE PORTRAYED AS ADULTS.

SEX BY SATELLITE

SEXTERNATIONAL NETWORK

THE FASTEST WAY TO MEET WOMEN

LATEST UPDATED PERSONALS

1-800-213-5629

$3.49/min. 18+

My name is **Cloe** and I'm looking to have some really erotic fuck sessions and I also want to have some sex over the phone. I'm just tired of being the good girl everyone thinks I am. My measurements are 36D, 28, 37. Call me. ***Box #827097***

Hi, I'm **Nicole**. I am looking for a man who likes a woman that's in shape and ready for anything. I like to travel and I prefer to be the other woman. ***Box #840319***

I want to make a confession. I am a 5'9", brown hair, brown eyed, female that loves to give blow jobs. I need a man who likes to have and watch a woman give them. This is very serious. Please call me. ***Box #842125***

I'm a 20 year old sexy housewife. I have an insatiable appetite for wild hot sex. My husband is a pilot for a local airline so he's never around. If you think that you have the tools to cure this sex starved slut, call me. ***Box #844903***

I'm a 25 year old bi-sexual female looking for a woman or man to share my fantasies with. Your age is unimportant, but I love large breasts and huge cocks. My tits are 38DD. I love to have sex all the time. ***Box #173704***

What's up guys? My name is **Payton**. I'm a petite, cute, sweet 25 year old female. I've got light blond hair and blue eyes, a bright smile and a great attitude. My friends say that I'm really bubbly and cheerful. If you like what you hear, leave me a message. ***Box #580485***

I'm **Cassandra**. I'm a personal trainer and my body is incredibly lean and flexible. If you'd like to see what kind of crazy positions we could get into don't hesitate to give me a call because I am really horny. ***Box #442720***

Hi, my name is **Heather**. I am a secretary and I need to unwind. I'm into hot body oils, sensual massages and great foreplay. If you are too then I would definitely love to hear from you. ***Box #456857***

My name is **Tiffany**. I keep my body in great shape because I like to last all night long. If you have the stamina let's keep up the pace together. ***Box #256222***

I am a very horny housewife. I love phone sex and masturbation. If you'd like to tell dirty stories and share fantasies please leave me a message. ***Box #160598***

I'm a petite blond with a shapely body. My best assets are my lips because I love to suck cock and anything else that makes you feel good. ***Box #865019***

Hi my name is **Kristen** and I want to be a porn star. I just broke up with my boyfriend so I can't practice on him and my girlfriends think I'm too wild and they act scared so I can't practice on them. Would you let me practice on you? I have an audition next month and I want to fuck and suck as much as possible before then. ***Box #884222***

This is **Lana**. I'm young and fun and super horny. This wild girl needs a wild guy to fulfill all my needs. Let's talk. ***Box #890733***

Hi my name is **Michelle**. I am looking for a man who likes really large breasts. I have 40DD jugs and need a man who would love to suck and play with them. My favorite is to have a dick in between them. ***Box #906372***

Hey boys. My name is **Rose**. I'm sweet, tender and seductive. Looking for all men who love flowers because these tulips are dying to be caressed. I have a fetish for oral sex. 69 is a plus so if you're interested call my box. ***Box #908274***

I am a sensual woman looking for a man who wants to find my hot spots. If you like to use your hands as well as your mouth we could really drive each other crazy. ***Box #198607***

My name is **Patty**. One thing about me is I love attention. I dress ultra sexy everyday, even Sundays. I am mixed with Greek and Italian. I have a smooth olive complexion and a very fit body. I've been known to have sex in public with several men. Maybe you'll be next. ***Box #295196***

I'm an attractive, athletic female looking for a man who is attractive and incredibly horny. I love lingerie and champagne. Let's be attentive to each other. ***Box #409330***

I'm a nurse part time and I also work at a massage parlor. I'm looking for a horny guy who loves to have hot sex in his spare time. I'm a natural blonde with a great body. I want to show you what my fingers can do for you. ***Box #206424***

I am a single, sexy, very adventurous red head. I'm an ex-catfighter and I have a knock-em-dead body. I'm looking for a male to share in some sensual conversation. ***Box #231264***

I'm a 25-year-old med student that masturbates all the time. I would love to meet a guy who doesn't mind a busy college girl with an insatiable appetite for sex. I could even give you a physical. ***Box #480721***

My name is **Sherry** and I'm as sweet as my name. I love sexual surprises and using sexy oils drives me crazy. If you want to play give me a call. ***Box #231424***

Men always smile as they're saying my name, **James**, because it is a guy's name. Yeah, plenty of people laugh but I look nothing like a guy! I have wispy platinum blonde hair, 36C breasts and long slender legs to boot. Oh, and I have the best little tight bubble butt you ever want to see. I'm gonna give you a new picture of what a James can be like. Call me. ***Box #308790***

I am a sassy brunette with hazel eyes and sexy freckles down my back. If you'd like to see more and find out what else is sexy about me call and we'll talk. ***Box #333487***

I'm a 20-year-old single female who is busy playing the field. I love it all so if you've got some free time let's get to know each other. I'm fun loving in more ways than one. ***Box #345740***

I'm looking for a big, strong muscular well-hung male between the ages of 20-50. I'm 21. I have brown hair and eyes. I'm very tan and I'm looking for someone to satisfy my needs sexually and physically, someone to go out with and have a really good time with. ***Box #2855***

I'm **Angela**, a sensuous 27 year old blonde. And I'm often told I look like a certain movie star. I'm 5'4", a 36D, with a 22" waist and 35" hips. I like to wear sexy clothes to show off my sexy body...especially lingerie. And I love to please a man with my lips and tongue all night long, then wake him up with more of the same. If you can make this sex kitten purr, call me. **Box #402**

Hi, my name is **Mandy**. I'm a tall sexy blond-haired beauty. My measurements are 36-24-35. I love all kinds of indoor sports but my best assets are my hands. I'm a trained masseuse and I love to give long sensual full-body rubdowns. I've got my own massage table and I love guys who can just lay back and relax while I take over and run my soft but firm hands all over their body. I think massages can be very erotic and I just love warming up a guy with my skilled hands. ***Box #7731***

This is **Judith**. I'm a fresh clean looking 21-year-old. I have gorgeous long silky black hair, blue eyes and a full sexy mouth. I have a slender figure with a great pair of legs. I love to cook, paint and play sports like tennis, and I love to go out to eat. I love kissing and touching. I need a partner who will enjoy my loving sensual touch and more. I'm waiting for you. ***Box #1651***

Hi my name is **Kiki** and I live in a town house with 4 other women. I am in need of some serious down time. I spend so much time partying and drinking with my roommates but I need some affection from a hot man. I like a nice chest and full lips. If you have big hands that's even better because I love to be played with all over. I also give great massages. Race and age don't matter as long as you can keep it hard for me. ***Box #293292***

Hello out there, my name is **Sophie** and I am a Hispanic single woman. I just broke up with my fiancee I guess marriage is not in the cards for me yet. I want to have a good time and a lot of men are afraid to use toys but I like all kinds of kinky sex so you have to be confident and open minded. I live alone now and I have a collection of toys and I call it my goodie bag. I am ready to have sex, sex and more sex. ***Box #470191***

Hi this is **Molly**. I live in New York City and I am 25 years old. My sex drive is unbelievable. I work in a gentleman's club and bring home a different man at least three times a week. This is just something new I've been dying to try. Give me a call. ***Box #475087***

My name is **Fay**. I'm 20 years old and I get really turned on watching X-rated movies. I have a wild imagination and I love using sex toys. Let me know if you are also into this. I'm very horny. ***Box #552208***

My name is **Lacey** and I am a college student. I have the hots for older men, salt and pepper hair makes my pussy wet. I love it when you have facial hair too. I have a very pretty face and my tits are little but I am still very cute. I am looking for a serious sex partner and I am definitely into safe sex. You have to have a lot of energy and want to please me. I am not the jealous type but I am demanding. ***Box #358964***

This is **Pamela** and I am a petite big-breasted blonde. I love to have fun. I am single, sexy, and free. I would love to find a friend to enjoy all of my nights with. I haven't been in a serious relationship for a couple of years now because of my previous occupation. I am well reserved, but I can be wild and crazy. ***Box #403681***

Hi this is **Crystal**. I work as a flight attendant on a very popular airline. When I have free time I like to indulge in hot bubble baths and steamy phone sex. ***Box #437455***

My name is **Brooke**. I'm a 5'6" very busty brunette. I am 38DD to be exact. I love to get fingered, especially on the highway in a car going 100 miles per hour. If you would like to hear all of my other erotic fantasies and possibly fulfill them, please give me a call. ***Box #448782***

I love to masturbate whether I'm alone or I have company. Sexually, I am adventurous and very curious. Can you teach me some new things? ***Box #455001***

I am an exotic dancer. I love to slide up and down the poles in the clubs. I love to wrap my long curvaceous legs around sexy men. If you want to hear about my adventures call me. ***Box #651390***

This is **Melody**. I have accomplished almost everything in the sex industry. I have several movies on the shelves, I do featured acts at gentlemen's clubs, and I love sex! I want to be with a regular guy that is into all of my kinky sexual habits. If you are into smart sexy ladies call me. ***Box #536315***

Hi, I am **Kathy**. I am in college and I'm looking to have an affair with an older man. He must have some gray hair, balding is a plus. And he must have time during the day to see me. I don't want talk, I want action. Talk to you soon. ***Box #516249***

Hi, I'm **Sapphire**. I'm seeking a man who loves sex as much as I do. Let me satisfy you with my hot wet pussy. Let me feed you my 38DD tits while I ride you to ecstasy. ***Box #3204***

I am a sexy tanned woman with long black hair and blue eyes. I have a beautiful pussy that is constantly waiting to be fucked. ***Box #489544***

Hi guys, my name is **Carrie** and I am looking for a new boyfriend. I currently have 2 boyfriends but I am getting bored with them. I have a lot of free time because I still live at home. I don't have any responsibilities and no bills to pay. I work part time at a clothing store so I have time to fuck and mess around. We can even do it in my room because I live in the basement. ***Box #493016***

My name is **Rachel** and I work 50 hours a week most of the time. I want someone who I can call and you will just come over and give me what I want. I am an executive at a Fortune 500 company and I am used to getting things my way. I like hot passionate sex for hours and then you can leave in the morning. If you are looking for a way to fill your nights, let's talk. ***Box #495306***

My name is **Lauren**. I would love to share all of my inner secrets with you. I am very oral and love to kiss. My lips are full and so are my breasts. I am very adventurous and need a man to share this side of me with. I am single and looking for a friend that may develop into more. ***Box #968414***

My name is **Hillary**. Have you ever wanted a 32-27-30 petite brunette that is really lonely? I have just moved to a new city and need someone to show me around. Maybe I'll even see you tonight. ***Box #521861***

Hello guys, my name is **Kelly** and I'm the adorable cheerleader that you dream about. I have long blonde hair. I stand 5'7" and I enjoy jumping, stretching, and splitting. So if you would like me to sit on your hard cock after a series of cartwheels call me. ***Box #630936***

Hi. I'm **Maxine**. I am looking for confident men who are not intimidated by my 5'10", 150 pound frame. I am blonde with long legs and a 38C chest. I have an appetite for adventurous men. Call me. ***Box #505898***

Hey guys, my name is **Barbie**. I'm your tall slender fuck slut that is into everything your imagination can think of. I dream about fucking 10 different guys in one day. If you and some friends are interested please leave me a message. ***Box #458879***

I'm **Denise** and I'm always horny. Playing with my pierced nipples makes me rub my pussy against my sheets. If you like my piercings call me and I'll tell you more about them. ***Box #555233***

My name is **Lindsay** and I am 29 years old. I have blonde hair with light blue eyes. 34DD tits with nipples that are always standing at attention. My waist is slim and my legs are slender. I am so uninhibited. Are you? Call me. ***Box #559042***

I'm **Veronica**. A sexually unsatisfied housewife looking for men between 25 and 45 for very discreet sexual encounters. You must be willing to meet on the spur of the moment because my time is limited but my desire is large. Size does not matter, but you must have a long tongue. ***Box #615657***

My name is **Porshe** and I have small tits with unusually large hard nipples. I think my breasts are really fantastic and I love showing them off. You're gonna be shocked and pleased when I tell you what they're like and I promise it will really turn you on. Call me. ***Box #488387***

Hello, this is **Tara**, I am 18 years old. I would love to explore my sexuality with a mature man. I am not a virgin but I don't know where my g-spot is. Some of my friends have found theirs and they tell me it feels great. Maybe you can help me find it. ***Box #698403***

This is **Dawn** and I am a black woman with a great body. I have nice big tits and a juicy round ass. I just love sexy Caucasian men who like the taste of brown sugar. I am 24 but I like my men to be older than me because they know just what to do. I am a professional but I get crazy in the bedroom. I am looking for some fun but who knows what it could turn into. ***Box #711211***

My name is **Samantha** but everyone calls me Sam. I work in a tattoo parlor but all the men that come in are really rough and not my type. I do like it rough but only in the bedroom. I am very petite and I love men that are clean and love to eat pussy. I just broke up with my boyfriend and I am looking for some new meat. ***Box #432375***

My name is **Bobbi**. I have a little secret. Men drive me crazy but women drive me wild. I love sex anyway I can get it! I would love to have a great big orgy at my house. I always fantasize about having threesomes. If you are into two women that are into each other, call me. ***Box #641455***

Hey this is **Faith**. I am not your girl next door. I am 5'7", black hair, blue eyes and full lips. My chest is 38D and I have a sweet little ass. I recently had sex with another woman and I loved it. Have you ever watched two women make love to each other? If not, maybe I can help you with that and more. ***Box #992515***

Hey there lover boy. This is **Felicia**. I love having a beautiful woman laying on one side and a hot guy on the other. I can handle both at the same time. I find sex is more fun with a larger selection. I am extremely oral and believe me; I'll leave you satisfied. Call me, so you, my friends, and me can get kinky together. ***Box #944211***

I am **Carly** and I would love to tell you all about me. My zodiac sign is Scorpio. Scorpio women are great in bed, adventurous, and very kinky. I am willing to go the extra mile for my man. I would love to learn more about sex. If you think you can help, call me. ***Box #350630***

This is **Janine**. I am an athletic redhead. And I just love men who like to use their hands. So, if you're in the mood for exploration let me know what you think we could do. ***Box #428279***

OPTIONS

WHEN CALLING, HERE ARE THE FOLLOWING TOUCH TONE OPTIONS:

1) Hear Hot Personal Ads.

2) Leave A Message For Your Favorite Ad.

3) Pick Up Your Messages.

4) Place An Ad And Get A Mailbox.

5) Switch Box Numbers.

6) Information On The System.

MUST BE OVER 18.

$3.49/min. **DIAL DIRECT**

1-800-213-5629

FOR ENTERTAINMENT PURPOSES ONLY

...OR **1-900-725-6010**

Only $3.49 Per Minute! 18+

1-900-725-6010

*ALL MODELS IN ADVERTISEMENTS ARE 18 YEARS OLD OR ABOVE AND ARE PORTRAYED AS ADULTS.

HARD TO FIND SUBJECTS FROM THE VIDEO UNDERGROUND
Foreign Unrestricted Versions!
Bizarre and exciting forbidden fantasies of totally unsuppressed extreme sexual experiences!
☐ 20 Videos $10 ☐ 50 Videos $20
☐ 100 Videos $30 ☐ 200 Videos $40
☐ MAGAZINE ASSORTMENT and CATALOG $5
POSTAGE $4 IMMEDIATE SERVICE add $1
check one box ☐ DVD ☐ VHS
CONTINENTAL SPECIALTIES Box 48900 Los Angeles CA 90048

EAVESDROP LIVE 1 ON 1 STORIES SAMPLES
CHEAP & NASTY PHONE SEX
FROM 99¢ MIN
1-800-934-HOT1 (4 6 8 1)
1-900-443-1122
$4.99 PER MIN 18+
CONFESSIONS LIVE 1 ON 1 EAVESDROP

NASTY & HORNY SLUTS
ONLY 89¢ PER MIN
LIVE ONE-ON-ONE
1-800-TO-WHORE 8 6 9 4 6 7 3
Credit card / adults 18+ only

FIT TO BE TIED
VIDEOS 25¢
100 PHOTOS $5
THESE HELPLESS WOMEN ARE BOUND TO MAKE YOU COME BACK FOR MORE!
☐ 20 VIDEOS $10
☐ 100 VIDEOS $25
postage $4 • catalog $1
Check one: ☐ VHS ☐ DVD
DYNASTY • Box 27932 Hollywood CA 90027

Reg. $39.95 Value Bonus Offer For All New Customers
FREE VIDEO!!! ☐ DVD ☐ VHS
"ASS FUCKED CAPTIVES"
WE WANT YOU TO HAVE THIS VIDEO WITH ABSOLUTELY NO OBLIGATION BECAUSE WHEN YOU'VE SEEN IT, WE KNOW YOU'LL BE ORDERING MORE FROM OUR CATALOG!
Enclose $3 Postage
FREEDOM VIDEO
Box 35615 Los Angeles CA 90035

LIVE I'LL BE YOUR TEENAGE WET DREAM!*
one on one
ONLY 89¢ PER MIN
1-800-TO-WHORE 8 6 9 4 6 7 3
*At least 18 yrs of age. Credit card / adults 18+ only

HUNDREDS OF WOMEN AVAILABLE
housewife hookers
FROM SMALL TOWNS ALL ACROSS THE U.S.
THESE PART-TIME PROSTITUTES WILL DO ANYTHING!!!
Meet Them By Phone, Letter, Or Personal Contact With Our Giant Personal Directory Containing Photos And Phone Numbers For Only $5.
Directory With Homemade Introductory Video $10.
PARTYLINE Box 38930 Los Angeles, CA 90038

He or She?
All New
Taboo Sex Fantasy!
1-800 SEX TWTS 7 3 9 8 9 8
Adults Only

A PERFECT BODY & READY FOR ANYTHING!
1-888-443 LUST 5 8 7 8
18+
NO CREDIT CARD? DON'T MISS OUT!
1-900-443-7333
18+. No Credit Card Required. $2.49-$4.99/min

Cum Fuck Me Anytime!!!
FREE SEX
NAMES - ADDRESSES - PHONE #s
SWINGING HOUSEWIVES AND SINGLE GIRLS LOOKING FOR SEX WITH GENEROUS MEN
Free up to date lists complete with photos and phone numbers. Have more fun than you ever thought possible! Enclose $2 postage
☐ Also available introductory video of over 300 women $10 ☐ DVD ☐ VHS
National Listing Service • Box 38930 Los Angeles CA 90038

CHICKS with PRICKS
UNBELIEVABLE VIDEOS of FAR-OUT FUCKING
☐ 30 VIDEOS $6 ☐ 100 VIDEOS $12
☐ 250 VIDEOS $20
Check one: ☐ DVD ☐ VHS
Postage $4 • 24 Hr Rush add $1
FREE CATALOG with and order!!! Catalog Separately send $2
DOLLY GRAPHICS
Box 93159 Los Angeles, CA 90093

WANT THE BEST OF BOTH WORLDS?
1-800 WET TSTV 9 3 8 8 7 8 8
FULLY FUNCTIONAL SHE-MALES ARE WAITING FOR YOU!
1-888-505-TSTV
(1-888-505-8788)
95¢ a min
18+

HELPLESS GIRLS!!
TANTALIZING VIDEOS OF SEXUAL EXTREMES
☐ 25 Videos $3 ☐ 50 Videos $5
☐ 125 Videos $10 ☐ 250 Videos $15
☐ MAGAZINES of helpless girls 6 for $2
Check One: ☐ DVD ☐ VHS
Catalog $1
postage enclose $4
ULTRAVISION CORP. Box 69850 L.A. CA 90069

FREE DOLL
LIFESIZE and INFLATABLE
5'2" Tall
Giant Breasts
Pubic Hair
3 OPENINGS
Reg. $29.95
Sent Absolutely FREE TO NEW CUSTOMERS
Send name, address and $1 Catalog & Info to:
TK LAB Box 27041, Hollywood, Ca. 90027

*ALL MODELS IN ADVERTISEMENTS ARE 18 YEARS OLD OR ABOVE AND ARE PORTRAYED AS ADULTS.

FLESHCONNECTION.COM
FLESHCONNECTION.COM
FLESHCONNECTION.COM

Copyright © 2008, TDM, LLC.

MEET HORNY SINGLES WHO WANT TO PLAY!
OVER 20,000,000 ACTIVE MEMBERS!
Must be 18 years or older to use this service.

ON THE SET WITH...

Digital Sin

WHAT AN ASS #6

ASS, ASS & MORE ASS!

by Acme Andersson

Photos courtesy of Digital Sin www.digitalsindvd.com

For men who are into ass, there is no greater sight than a young hottie with a perfectly curvy backside, big and bouncy as she bends over, so luscious and inviting. This popular series from Digital Sin is a dream cum true for guys who like looking at things from behind. Each of the girls possesses an impressively round ass that looks best as she's getting nailed by a dude, which is exactly what each gets in *What An Ass #6*. Even for those who aren't particularly butt-focused, there is plenty to see here. The five ladies are beautiful and all starved for the attention of a man with a big, hard cock. And when girls look like these gals do, they get whatever they want. So pull up to the bumper with these tasty treats and enjoy the twists and turns of full-bootied babes getting the daylights screwed out of them! ➡

CAMRYN KISS WITH ANTHONY ROSANO

The first thing Anthony says when he sees Camryn is, "What a perfect ass!" He kisses and caresses it as the brown-eyed girl purrs directions his way, soon leading to his cock slipping right into her wet cooch.

Her pussy lips are full and grasp his cock tightly, the wetness of her hole making his cock glisten in the light. She massages her clit as he grips her perfect tits, tweaking her nipples. As he turns her into other positions she demands he give her ass attention, all the while positioning herself so that Anthony's cock disappears deep into her snatch as she continues the dirty talk through numerous orgasms. She never looks better than when she's riding his dick, ass bent up toward the camera, which she manages in both a cowgirl and a rousing sidesaddle.

Anthony drills her from behind, her full, round ass bobbing up and down as he slides in and out. Without a word he pulls out and Camryn turns around, lands on her knees and strokes his cock anxiously into her mouth. He plops his load onto her tongue and then she curls up on the couch, drools it into hand and rubs it onto an ass cheek. "That's why I like having a big, round ass," she giggles to the camera.

KIRRA LYNNE
WITH ROCCO REED

Kirra has a thing for her neighbor and makes easy work of seducing him. She pulls the old spill-something-on-his-pants trick, and soon both of them are out of their clothes and his dick is erect and deep inside her throat.

The party quickly moves to her twat and when she goes cowgirl the full extent of her expansive booty is revealed. As her pussy adjusts to the girth of his pecker, Kirra picks up steam, bouncing crazily on his dick, booty in an intensive jiggle as Rocco has to do little beyond staying hard.

He turns the tables and puts her through some ass-centuating positions and none more so than the doggie style. With Kirra's head buried deep into a pillow Rocco plows away, her big ass dancing as she professes her love for his meat and tells him how wet her pussy is with his dick lodged deep inside. She reaches back and pulls her ass cheek away, giving Rocco (and us) a great view of her onion ring and of her pussy getting slammed.

"You gonna cum for me?" she asks. "All over my big ass?" Rocco rams her in a standing doggie, Kirra hands digging deep into the couch cushions as he pulls out and puts a liquid white design up and down her right ass check. She regains her breath as she moans with satisfaction, watching him unload on her ample ass.

ASHLI ORION WITH JORDON ASH

As much as she likes showing off her ass, Ashli can be distracted by a stiff member and when Jordan presents his she goes into an aggressive gobble, swallowing his staff right down to the balls. Jordan reaches around and gives her arse the finger, which she breaks from cocksucking to profess her love for. But the real satisfaction comes when she mounts his member.

She gets on and stuffs his dick into her muffin and immediately goes into full bounce, his pole length deep inside as she twists, turns and grinds on his cock, her ass in a non-stop jiggle for the camera. Finding rhythm, she reaches back and sinks one of her own fingers into her back door, loving the mini-DP.

She turns around for a reverse cowgirl, proving that the front view is quite tasty, too. Her little titties bounce as she rides and within a minute her body is shaking as she cums on his massiveness. "I love your fucking big fucking cock!" she screams as his dick vanishes into her shaved vag. "You fuck me so fucking good!"

"I wanna see that fucking cum on my ass," she pleads as he pounds her. "I wanna taste it off my fuckin' ass!" Soon he grants her request, splashing his creaminess all of her ass cheeks. She rubs it gleefully, looks at the camera and says, "This is why I love having a great ass, because I get to get fucked like this."

CYLE CUVEE WITH LEE STONE

Cyle says because she's the silent type, most people assume means she's shy and reserved. "They don't know," she explains, "you can be quiet and still be bad." Then she turns around to show off her ass, which is bulbous and firm. "How good or shy can a girl with an ass like that be? No good girl has an ass like that."

Her ass isn't her only asset, as Lee quickly discovers. Her mouth is a great dick depository, as is her pussy with its pierced clit. Cyle is very open to both, sucking him until he's fully hard, then squeezing his dick with her hand and showing it the way into her girlhole. Lee grunts away as she grinds hard, her butt cheeks bobbing as she rides his full length. The muscle-bound Lee picks her up and sets her down on her back, his cock never leaving the warmth of her hole. She watches him as she lets out a litany of girl sounds, especially when she cums on his dick and her voice hiccups and glides as her body quivers.

Lee pumps and grinds his cock into her cunt as she mindlessly caresses an ass cheek and watches him, no longer the quiet girl as she moans loudly and begs for him to cum on her ass. When he blows his wad she goes quiet once again, rubbing it into her cheek, occasionally licking globs off her fingers. Finally she smiles and says, "That's why big asses are the best."

For more information on the *What An Ass* series and other great titles visit www.digitalsindvd.com

REAGAN MADDUX WITH MARK WOOD

Reagan is a sultry, dirty-looking brunette who does a sexy tease routine that shows she's more than a pretty face—she's also got a hot body with creamy white skin and, yes, an ass to die for.

Mark ventures fearlessly into Reagan's pussy and she is thankful for the ride. He plays with her pierced nipples as she rides and grinds, her ass round and firm as it shakes. Within minutes she finds a special spot and moves her body so that his rod can hit it as she chalks up her first orgasm.

Reagan bends over for a doggie on the couch, smacking her ass as she looks back at him. Mark needs no official invitation to resume squeezing his horn into her honey vault. Her head shakes with the impact as he takes her deep and she moans with every breath. "Do you like that pussy?" she asks. "Give me that dick. Yeah, yeah, yeah, yeah!" Her eyes roll back into her head as Mark finds peak penetration and she cums all over his pink pump.

For the grand finale Mark nails her on the stairs, with Reagan sprawled across the carpeted steps, her ass steady as he pounds her inside. "Fuck me!" she squeals. "Fuck me and cum all over my ass!" Mark pulls out and sprinkles his seed on her rump, then scoops some up and lets her lick it off his fingers. "I love that cum all over my ass," she whispers, rubbing the rest in with a smile.

TART OF THE MONTH

SANDRA

FILLING STATION

SANDRA

Sandra came to this photo shoot oozing sex—and before long were we oozing pre-cum from the tips of our engorged cocks! This girl was incredibly sexy, horny, and willing to bare it all—exactly the type of girl we like. Once she started fucking her juicy pussy with that glass dildo we knew she would be our Tart Of The Month. Damn, she's hot! We captured every inch of her Euro hardbody, and she told us how wet her pussy was getting when she noticed the bulge in our jeans. "Cocks," Sandra said in her cute European accent. "You show me?" Sure, Sandra. You were kind enough to "show us." It's the least we can do.

PHOTOS BY SCOTT WARD

FOR EVEN
HOTTER
NEVER BEFORE
SEEN PHOTOS
VISIT
CHERI.com

CHERI
MARCH 2009
I love to suck big dick!
Call me at
1-800-829-7933
and I'll swallow
your cum too!
Love,
Sandra
AS LOW AS $2.99 PER MINUTE. MUST BE OVER 18.

*ALL MODELS IN ADVERTISEMENTS ARE 18 YEARS OLD OR ABOVE AND ARE PORTRAYED AS ADULTS.

*ALL MODELS IN ADVERTISEMENTS ARE 18 YEARS OLD OR ABOVE AND ARE PORTRAYED AS ADULTS.

JENNY

ARE YOU SEX-PERIENCED?

JENNY HENDRIX

Porn superstar Jenny Hendrix has a big problem. She woke up this morning horny, wet, and all alone in her bed. She needs her morning fix of cock. It's early on a Sunday so she calls her fuck buddy to come over. He explains that he can't stay long— he's gotta be at Sunday mass with his wife and kids by noon. That's okay with her. He—and his massive boner—arrive just as Jenny is drawing a warm, sudsy bath. He orders her to suck dick and she does so willingly—she likes when her fuck toy gives orders. He slips his cock from her mouth and slides it inside her warm, wet fuck-box. Just as Jenny's orgasm is starting, her lover emits a feeble groan, pulls out, and pops a load on her chin. Jenny's disappointed, but she's not surprised. Married guys can never hold their loads for long—probably because their not getting any pussy at home! Ah, well, maybe he'll be back after church...

PHOTOS BY EARL MILLER www.earlmiller.com

FOR EVEN
HOTTER
NEVER BEFORE
SEEN PHOTOS
VISIT
CHERI.com

*ALL MODELS IN ADVERTISEMENTS ARE 18 YEARS OLD OR ABOVE AND ARE PORTRAYED AS ADULTS.

*ALL MODELS IN ADVERTISEMENTS ARE 18 YEARS OLD OR ABOVE AND ARE PORTRAYED AS ADULTS.

Copyright © 2008 CHERI Magazine, Inc. All Rights Reserved.

*ALL MODELS IN ADVERTISEMENTS ARE 18 YEARS OLD OR ABOVE AND ARE PORTRAYED AS ADULTS.

LIVE
X-RATED HOT TALK
1-800-238-LIVE 5483
1-900-329-7400
$4.99 per min
ONLY 1.69 PER MINUTE 18+

HOT PINK & WET
ONLY 89¢ PER MIN
LIVE ONE-ON-ONE
1-800-TO-WHORE 86 94673
* Small $3.69 connect fee. Credit card / adults 18+ only

*TEENS READY TO FUCK
ONLY 89¢ PER MIN
LIVE ONE ON ONE
1-800-TO-WHORE 86 94673
*At least 18 yrs of age. Credit card/adults 18+ only

*ALL MODELS IN ADVERTISEMENTS ARE 18 YEARS OLD OR ABOVE AND ARE PORTRAYED AS ADULTS.

WE NEED YOUR NAME AND ADDRESS!!!

TAKE ANY $75.00 worth of FREE GIVEAWAY HARDCORE MERCHANDISE

VIDEOS ON DVD & VHS

We'll fill your mailbox with these FREE giveaway offers of top quality premium XXX promotional items! Just fill out the mail request coupon below. It's a great deal. We get a new potential customer and you get FREE hardcore merchandise!

PLUS MAGAZINES, NOVELTIES & MORE!

RUSHED BY OVERNIGHT RETURN MAIL

DEALERS LIQUIDATION SYSTEMS DEPT. CH39
Box 93159, Los Angeles, CA 90093

Check selections below. Limit 6 offers per address.

☐ Offer #1	☐ Offer #5	☐ Offer #9	☐ Offer #13
☐ Offer #2	☐ Offer #6	☐ Offer #10	☐ Offer #14
☐ Offer #3	☐ Offer #7	☐ Offer #11	☐ Offer #15
☐ Offer #4	☐ Offer #8	☐ Offer #12	☐ Offer #16

Video customers check one box. I want videos on: ☐ DVD ☐ VHS

Catalog (Must be ordered for free offers)	$5
Postage & Processing (Enclose $2 per offer)	$
24 HR Rush Service ($3 covers entire order)	$
Immediate Check Clearance Add $2	$
TOTAL ENCLOSED	$

Name _____
Address _____
City _____ State _____ Zip _____
☐ Cash ☐ Check ☐ M.O.

All persons depicted in this advertisement and in the product offered herein are 18 years of age or older.

*ALL MODELS IN ADVERTISEMENTS ARE 18 YEARS OLD OR ABOVE AND ARE PORTRAYED AS ADULTS.

FANTASY PERSONALS

WHERE ANYTHING GOES

TO HEAR OR RESPOND TO THESE ADS OR OTHER HOT PERSONALS CALL...

1-800-444-6677 1-900-622-3344

For Entertainment Purposes Only $3.49 min 18+

WET & WILD WOMEN

My name is Becky and I'm 19 years old. I'm a very pretty brunette with a killer body. I like to wear skimpy clothes and suck cock. I need you to spank my round, firm bottom, cuz I've been very bad. Box #81902

My name is Darlene. I love phone sex and I always travel on business so it does not matter where you are. If you're great in bed you're my man. So give this curvy 38-29-36 a call, you won't be sorry. Box #95801

I'm definitely experienced. My name is Eva, I'm 38 years old. If you are willing I can teach you a few things. If you are not, we could just satisfy eachother over the phone or in person. Box #76302

I'm looking for a no strings attached relationship with a 20-50 year old man. I'm 5'1", and my measurements are 32-22-34. I'm petite but very sexy with short real blond hair. I'm 26 years old. Box #78202

Hi, I'm Lena, a tall brunette with skin like velvet and a dazzling smile. I'm a yoga instructor and need a man who can appreciate my limber body and tight slippery pussy. Call me soon. Box #312230

My name is Sheryl and I just got divorced from my husband. I want to experience someone else. I work out all the time so I'm really fit. If I sound like your kind of girl, let's get to know eachother. Box #968294

Hi, my name is Leanna. I want to meet a nice guy who wants to have a lot of fun. I like to go out and I love to stay in and I have a healthy sexual appetite. I'm 5'2", 128 lbs., with long red hair. Box #81703

Hi, this is Honey, what's going on? I'm 5'4", I weigh 130. I'm a 38D-27- 38. I like to have a good time. If you want to get it on with me, call me. Box #739

Hi, this is Denise. I'm 5'6, 128 lbs with soft brown hair and hazel eyes. My measurements are 36B,28,37. I wish that I had someone to play with, call me up and be my toy. Box #771

Hi, I'm a horny female that likes to suck dicks. If you want me to suck your dick just leave a message in my mailbox. I'll call back for sure. Box #1501

Hi, this is Didi. I'm looking for 5-10 good men to join me in a gang- bang. Are you a good-looking, physically fit, white male? If so leave me a message. Box #816

Hi, I'm Samantha. I'm 25 years old, I like to get really hot and really nasty and nobody has satisfied me yet. So help me out. I'd love to hear from you. I'd do anything with you, just tell me about it. Box #872

Do you want to be pleasured beyond your wildest dreams? My name is Megan and I'm always ready to take your whole rod into my mouth and clean it with my hot tongue, You know you want it, call now! Box #918

I'm Mistress Linda. I know you've been naughty. Bend over my knee as you feel the sting of my leather whip painting you pitiful ass flaming red. You will do whatever else I command. Are you worthy? Box #1937

I am a 20 year old, white female. I'm 5'7". I have big green eyes, long curly brown hair. I have size 36C breasts and a very small waist. I enjoy a man touching, kissing and nibbling me. I like sex a lot and like to have it many times a day. Box #2401

I'm sexy and smart, 5'6", 129 lbs., with long auburn hair and I'm looking for exciting times with a man that is an exhibitionist. I need someone who is not scared to do the wild thing outdoors. Box #3102

Hi there, I am 19, my name is Cassandra. I love to have men touch my breasts. It feels so good. I like to have men put their big dicks into my private pussy. It feels so good. So if you'd like to get in touch with me please do so. Box #4984

Hi, this is Jordana, a 23 year old ex-exotic dancer. I have a lot of time on my hands and I'm looking for someone that has time, money & looks. You must be willing to please me for a long time. Box #5602

Enter my world of domination and submission. If you're a male, female or a couple and you're looking to explore your submissive side and enter into a life of submission. Mistress Amber - Box #5728

Hi, this is Tasha and I want to meet some guys that can satisfy my needs. Box #6073

Hi I'm Misty. I want a man who can work my body all night long. I'll do anything I can to please. I love toys and I know how to use them. Can you handle me? Box #5897

This is Valerie. I'm 47 years old. I'm a dominant blond, 37-24-37. I only do bondage, like X-dressing, adult babies and things like that. If you're sincere give me a call. Thank you. Box #6276

My name is Mellisa. I'm a 22 year old with long red hair and a very big chest. I love when hot bananas go through them and your tongues go all around them. I guarantee a good time. Box #6334

I am looking for a naughty boy to take across my knee and spank. I am new to these games, but eager to explore with the right person. Box #19502

My husband is in the Navy and he's been out to sea for two months. I need some men to help me fulfill my daily need. If you think you are creative and you have lots of well-hung friends, call Penelope Box #561482

HIDDEN PLEASURES

5'9" Blue-eyed Celtic Goddess seeks worshipful pilgrim that is not afraid of cat and mouse type sex play. Must be willing to engage in exhibitionist activities. Call me anytime. Shavon, Box #571428

My name is Marie. I love to suck cock and balls and I'm looking for a man to come and fuck my tight little asshole then I'll suck you off until you cream. Box #20202

Explore your fetish and fantasies with the ultimate Mistress. Sensuous, lifestyle dominatrix. Long, black hair, green eyes. Experience my power, pleasure, passion and ecstasy. Box #21702

Slender, long legs, blond hair and green eyes. My name is Michelle and I love to give erotic French maid service. All I need is a demanding man. Box #22302

My name is Dakota. I'm a true exhibitionist and I always fantasize about fucking on stage or in public and having an audience of men and women watching me. Box #28101

*ALL MODELS IN ADVERTISEMENTS ARE 18 YEARS OLD OR ABOVE AND ARE PORTRAYED AS ADULTS.

FANTASY PERSONALS

Oral love games, party naked and make me your captive in silk. I don't think so! But, that might happen to you if you are the right person. Call Mistress Valerie. Box #48301

Hi, I'm Carol, a college student. I don't have many friends. I have a weakness for men and I always seem to want to please them. I would love to be any way you want me to be. Box #11000

I'm a shy and inexperienced brunette looking for an experienced master to teach me how to give oral sex. I want to worship your cock and I'm ready willing and eager to do anything you may expect of me. Box #69901

Hi, I'm a submissive female. I'm 24 years old, 5'4", 120 lbs. I'm interested in a first bi experience. I love all types of sex and I do have my husbands approval. Box #93201

EAGER MEN

Hi, my name is Brett. I'm 6'1", 175lbs., brown hair, blue eyes and I have a good build. Maybe we can get together and I can please you and you please me. Box #624

Hi, my name is Jeff. I'm 6'3", blond hair. Just want to know if there's anybody out there who wants to get together for some hot steamy phone sex. Box #1488

Hi this is David. I'm a 30 year old white male and I enjoy discussing sexual fantasies over the phone with younger women. I'd love to hear you. Box #1717

My name is Randy. I'm 35 years old, 6'2", 195 lbs. I'm physically fit, married. My wife does not swing and definitely does not know anything about this. I'm interested in married or single females for some fun on the side. Box #1929

Hi, this is Michael and I'm 6' tall, muscular, broad shoulders and handsome. I'm looking for some sexual afternoon delights. Box #4592

Hi, this is Matt. I'm 6'2", 200lbs., dark hair, brown eyes, white and 23 years old. I'm looking for some beautiful women, who I could have some hot sex with for hours at a time. Get back to me. Box #1009

Hi, my name is Joshua and I can rock your world. I'll do things you have never done with other people. I'll look for special places on your body and suck them. Box #1183

EROTIC COUPLES

Me and my lover are very hot-blooded and open-minded. If you want to have orgasm after orgasm you've cum to the right place. Let's all explode together. Box #841089

If you're looking for a horny gal who's available to please both sexes, call me. I'm a hot buxom blonde with a shaved horny pussy. Box #909540

My name is Jenny and I have a huge sexual appetite. My boyfriend brings home men for me to fuck because I can't get enough. If you're a fun & would like to fuck a petite blonde with a hungry pussy. Box #926549

I'm a hot 28-year-old brunette who's into group sex. I have several girlfriends who live to play together. We love to eat each other while you stroke your stiff cock. Then we'll eat you up! Call us if you want to party. Box #950562

Hi, this is Rick and Betty. We're looking to meet a bi white male and/or a couple. We're very liberal minded and would enjoy hearing from you. Please leave a number and I will get back with you. Box #3320

My name is Paula. My husband and I are an attractive, healthy couple in our early thirties. We're looking for other couples to join in on our fun. We've never done this before, but want to give it a try. Box #73901

My name is Stacey and my husbands name is Michael. we are both professionals and very attractive. We love to get together with hot couples or someone single. Box #88900

We are a fun loving couple into all aspects of sex. Anal, oral and many different positions. If you're a horny man looking to explore - give us a call. Box #303512

Hi. Me and my boyfriend love to fuck but we also love to share. So if you want to join our fuck fest don't be afraid to call. You will totally enjoy yourself. Box #428791

My wife and I are in our late 20's. We're looking for a bi, white or black male between the ages of 18 and 30. Must be well hung. Box #9291

Hi this is Nancy and Jeff. We are a sexy, open-minded couple that loves to make others like you cum. Jeff is 9-1/2 inches and cut. Join us. Box #815856

Hi, we're an attractive white couple in our mid-forties. We are looking for other white couples that share our interests in open swinging. We hope to hear from you soon. My name is Becca. Box #2674

Hi, my name is George. My girlfriend is looking for a man to satisfy her. She's 5'6", 115 lbs., black hair, brown eyes. She also likes for me to watch her have sex with other men and women. Box #2915

We are a good looking couple in our early thirties. We are looking for occasional good times with males or females. Box #2131

Bi-racial couple in search of discreet, couples and single males for erotic times. I love to watch, be watched and give private dances to males and females. Jason is an exhibitionist and very bi. Box #8701

KINKY SEX LOVERS

Hot and sexy. Those are the best words to describe me. I'm Melody. I'm sick of taking home men from bars and I wanted to try something a little different. I like to fuck. Kinky sex is a plus. Box #522381

Hi guys, this is Kristin. I have brown hair, blue eyes, 5'8", 115 lbs., great body and a terrific butt. I'd love to have fun with you. give me a call. I can't wait... Box #528

My name is Daphne and I am a slutty 24-year-old divorcee who misses the swinger club action - I'm seeking a casual sex partner to attend couples only orgies. Please have a high sex drive. Box #607735

Get down on your knees, hold your head up and get ready to submit to the sexiest, most dominant woman around. I'm Queen Elizabeth and nobody does it better than me - challenge me. Box #72603

Hi, I'm a 19 year old submissive searching for a master. My name is Haley. I'm blonde, 5'5" and I wear a size 4. I would treat your pearly white drops as though they were pure delicious gold. Box #443265

This is Mistress Angelique. I am specifically searching for inexperienced submissives to mold into obedient, respectful people. Be at my every command. Box #450829

This is Mistress Lonea. I'm a tropical beauty searching for worshipping foot lovers. I want to know what makes you worthy of being mine. Box #511219

I am ravishingly Rubenesque and have a fondness for including sensual cuisine in sex play. I enjoy decorating my lover as though he were a banana split Call Rachel if you'd like to be my treat. Box #518465

Hi there sexy. This is Maxine the honey colored Goddess you've always longed for. My desire to share my secret grows every day. If you are ready to find the X that marks my spot, call me. Box #542955

Are you prepared to begin your training with exciting sensuous Mistress Laura? I won't let you get away with anything. So if you want to let me take control leave a message in my box. Box #32902

Hello. my name is Laura. I'm a hot English bitch. I've just moved over here and I can't wait to get my hands on a real hot guy. I look really innocent, but looks can be very deceiving. Find out why. Box #521

1-800-444-6677 1-900-622-3344

For Entertainment Purposes Only $3.49 min 18+

*ALL MODELS IN ADVERTISEMENTS ARE 18 YEARS OLD OR ABOVE AND ARE PORTRAYED AS ADULTS.

MY TIGHT CUNT IS JUST WAITING FOR YOUR BIG COCK!

LIVE 1-ON-1 ACTION

1-900 285-6222

$4.99/min 18+

1-800-215-EASY

From $2.99/min

*ALL MODELS IN ADVERTISEMENTS ARE 18 YEARS OLD OR ABOVE AND ARE PORTRAYED AS ADULTS.

LIVE 1-on-1 phone sex $2/min. 18+

Discreet Billing! pay by: Debit, Gift, Pre-paid or Credit Card, or Check. Always open!

Call Me You Fucking Loser!

800-611-MONA

Hot Women Need To Get Off!

25¢ PER MIN 18+

1-800-219-2525

HOT CHEAP SEX TALK

Only 69¢ PER MIN.

1-800-443-5678

1-900-329-5600 $4.99 Per Min 18+

LIVE one on one

I'LL BE YOUR TEENAGE WET DREAM! *

ONLY 89¢ PER MIN

1-800-TO-WHORE

*At least 18 yrs of age. Credit card / adults 18+ only

HOT LOCAL GIRLS!

Real Sex Connections

1-800 499-9930

49¢ Min

95¢ min

I KNOW YOU LIKE MY WET PUSSY! COME FUCK ME ALL NIGHT LONG!

1-800 WET TWAT

CHEAP PHONE SEX

CHICKS WITH BIG DICKS

Live 1 on 1

ONLY $10 18+

1-888-331-TVTS

HOT PINK & WET

ONLY LIVE ONE-ON-ONE

89¢ PER MIN

1-800-TO-WHORE

+ Small $3.89 connect fee. Credit card / adults 18+ only

PUT YOUR COCK INTO MY ASS!

1-888-711-ASS-4-U

(1-888-711-2774)

I love to give you...

1-888-611-ORAL

(1-888-611-6725)

CUM HERE

18+

*ALL MODELS IN ADVERTISEMENTS ARE 18 YEARS OLD OR ABOVE AND ARE PORTRAYED AS ADULTS.

HARDCORE SEX FROM HARDCORE GIRLS

1.800.392.9969	1.800.258.5634	1.800.254.5966	1.800.897.9388	1.800.221.9377
They are dirty but their pussies taste sweet!	Watch us 69 & play around for your pleasure.	Cum over here and rip my panties off me, please!	I want your hot hands to finger me all night!	I love to take my clothes off and touch myself!
1.900.329.5100	1.800.585.8462	1.900.336.6600	1.900.226.2888	1.800.266.6338

1.800.414.9377	1.800.595.7688	1.800.609.8454	1.800.966.4739	1.900.336.1222
I'll show you how to fuck my hot ass right, boy!	Spread my ass open and stick your cock in it!	This bitch just fucked all night & wants more!!	These 2 hot cunts want you to cum on them!	I wish your huge cock was getting me wet!
1.900.329.1400	1.900.285.6222	1.800.320.4688	1.900.438.1700	1.800.977.2866

18+ 800 numbers from $2.99/min 900 numbers $4.99/min

*ALL MODELS IN ADVERTISEMENTS ARE 18 YEARS OLD OR ABOVE AND ARE PORTRAYED AS ADULTS.

*ALL MODELS IN ADVERTISEMENTS ARE 18 YEARS OLD OR ABOVE AND ARE PORTRAYED AS ADULTS.

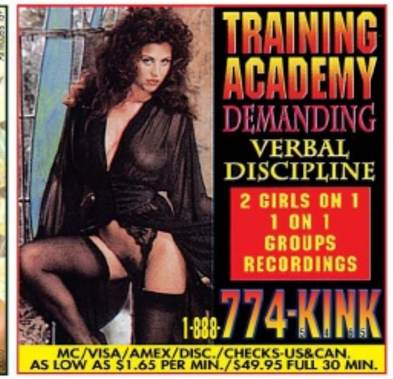

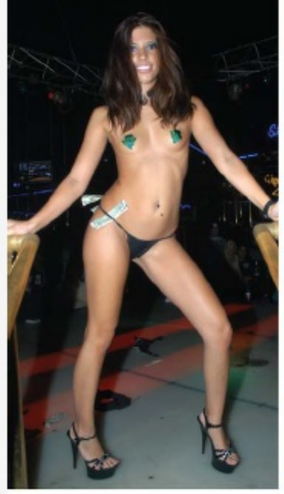

NIGHT OF 100 PORN STARS!

CHERI TAKES YOU BEHIND THE SCENES OF *THE NIGHTMOVES AWARDS*—PORN'S WILDEST, EAST COAST PARTY!

Tampa Bay, Florida, where the average temperature hovers around 72 degrees, got even hotter when the girls of Porn Valley made their way into town for the annual NightMoves Adult Entertainment Awards. Hosted By Wicked Pictures contract starlet Kaylani Lei, and Ron "The Hedgehog" Jeremy, it was an evening filled with plenty of tits and ass, and the occasional acceptance speech. It's a weekend-long event, which brings only the top girls in the XXX business, capped off by the NightMoves awards, held this year at the Dallas Bull in Tampa!

ON THE ROAD
TAMPA, FL

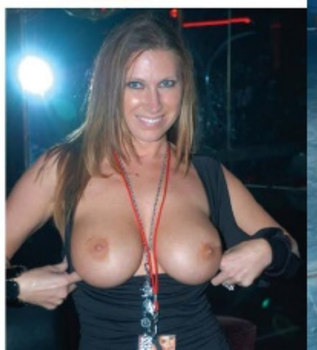

PHOTOS BY BOB FERGUSON & GLORIA STEEL

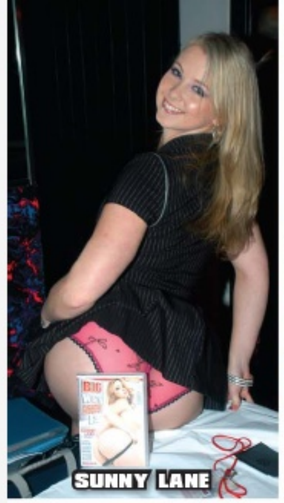
SUNNY LANE

ALEXIS TEXAS

DELILAH STRONG

NAKITA KASH

TEAGAN & BREE OLSON

WICKED BABES

The festivities began with a release party for the new Michael Raven horror-porn feature The Wicked at the Tampa Emperors Club. Cast members Kayland, Stormy Daniels, and Roxy Deville each attended the sex-clusive bash! Other porn stars that graced their sweet asses into Tampa Bay included Alexis Texas, Teagan, Brooke Haven, Sunny Lane, Morgan Dayne, Kylie Ireland, Lexi Lamour, Devon Lee, Gianna Lynn, Evelyn Rose, Lisa Sparxxx, Austin Moore, Christy Wild, Zoe Britton, Nikki Rhodes, Veronica Rayne, Moxxie Maddron, Alexa Jordan, and Bree Olson. Nakita Kash "raised attention" with her spectacular live, pole-dancing performance!

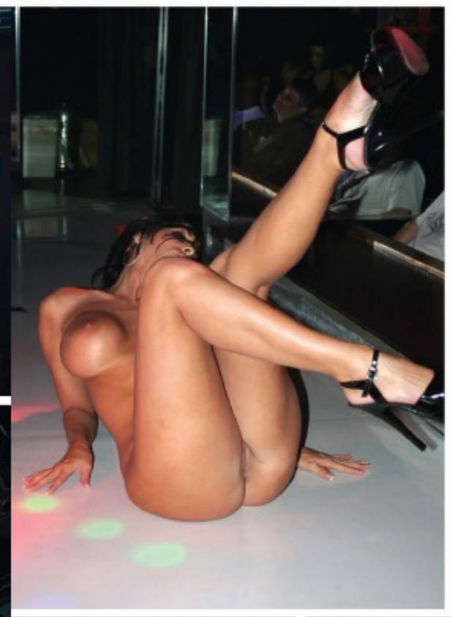

CHRISTY WILD SHOWS OFF SOME GOOD EATS!

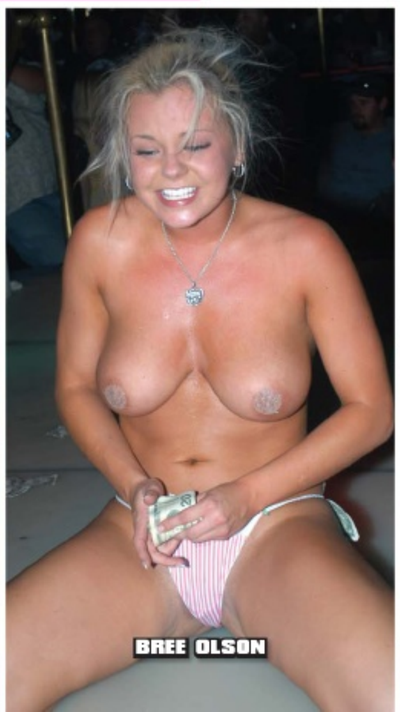
BREE OLSON

NAKITA KASH & CO. WOW THE CROWD WITH THEIR IMPRESSIVE POLE POSITIONS.

OOPS! BREE FORGOT HER PANTIES

STORMY DANIELS

DEVON LEE

VERONICA RAYNE & DEVON LEE

CHERI TART OF THE MONTH MORGAN DAYNE (JAN. 2009) HEATS UP THE STAGE!

RON JEREMY MAKES OFF WITH WICKED GIRL KAYLANI LEI

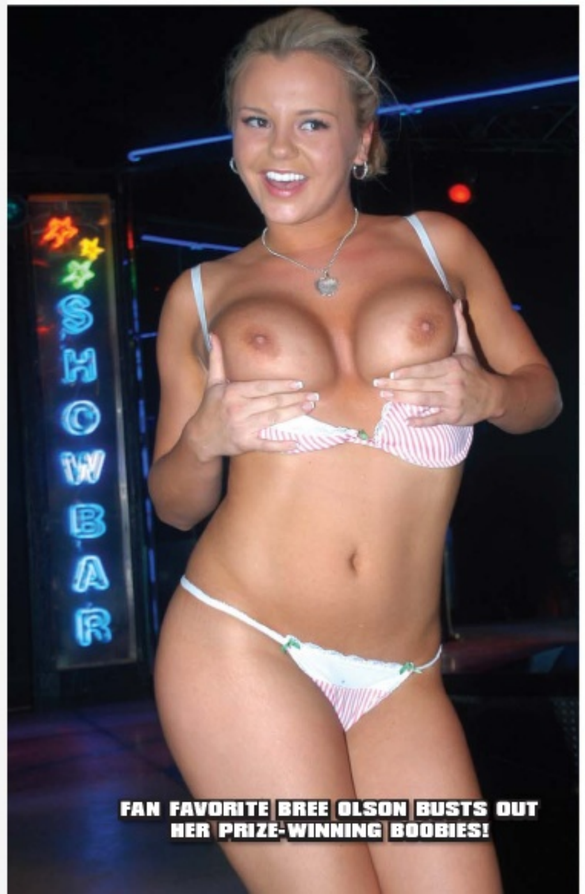

FAN FAVORITE BREE OLSON BUSTS OUT HER PRIZE-WINNING BOOBIES!

ON THE ROAD
TAMPA, FL

MORGAN DAYNE, BROOKE HAVEN & DEVON LEE

STORMY DANIELS COLLECTS HER BEST DIRECTOR TROPHY!

SUNNY LANE GRABS A BEST FEATURE DANCER AWARD!

THE WINNERS

The NightMoves Awards feature two winners in each national category: one decided by fans and the other by the editors of NightMoves magazine...

Best Female Performer
BREE OLSON (Fans) • KAYLANI LEI (Editors)

Best Director
STORMY DANIELS (Fans) • JULES JORDAN (Editors)

Best New Starlet
ALEXIS TEXAS (Fans) • MOXXIE MADDRON (Editors)

Best Feature Dancer
SUNNY LANE (Fans) • TEAGAN PRESLEY (Editors)

Best Feature Production
UPLOAD (SexZ Pictures)—Fans
CHEERLEADERS (Digital Playground)—Editors

Best Series
JACK'S PLAYGROUND (Digital Playground)—Fans
COUPLES SEDUCE TEENS (Pink Visual)—Editors

Best All-Sex Gonzo Release
BIG WET ASSES 13 (Elegant Angel)—Fans
E FOR EVA (Jonni Darkko/Evil Angel)—Editors

Best Girl/Girl Release
BREE & KAYDEN (Adam & Eve Pictures)—Fans
WOMEN SEEKNG WOMEN 40 (Girlfriends Films)—Editors

The Adella Award for Industry Excellence
KATY ZVOLERIN, Adam & Eve Pictures

The Triple Play Award
BELLADONNA

BEST NEW STARLETS MOXXIE MADDRON & ALEXIS TEXAS!

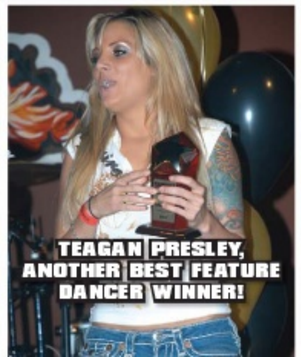
TEAGAN PRESLEY, ANOTHER BEST FEATURE DANCER WINNER!

BEST FEMALE PERFORMER (FANS): BREE OLSON

BEST SERIES (FANS): *JACK'S PLAYGROUND*, DIGITAL PLAYGROUND

BEST NEW STARLET (FANS): ALEXIS TEXAS

*ALL MODELS IN ADVERTISEMENTS ARE 18 YEARS OLD OR ABOVE AND ARE PORTRAYED AS ADULTS.

*ALL MODELS IN ADVERTISEMENTS ARE 18 YEARS OLD OR ABOVE AND ARE PORTRAYED AS ADULTS.

CHERI XXX HARDCORE

Photos courtesey of Brazzers, Chris Streams Productions, Diabolic, and Sinsation Pictures.

Gina Lynn in Chris Streams Productions' *Oil Overload*

Francesca Le in *Dirty Rotten Mother Fuckers*

CAUTION: COUGARS ON THE PROWL! CAUTION: COUGARS ON THE PROWL!

MOTHER FUCKERS

Mothers we'd love to fuck! That's exactly who we have this month as CHERI brings you the nastiest, dirtiest, mother fucking sluts on the planet. These babes take big cocks all the way in their still-moist pussy holes, and definitely aren't shy about gaping their used and filthy assholes for throbbing young, hard meat. Whether these "moms" are deepthroating a dick, getting DP'ed mercilessly, or eating out an unsuspecting babysitter, these experienced MILFs know exactly what to do—spread their holes and take a cum blast on their wrinkled, liver-spotted flesh. After all, MILFs don't peak until they're well into their dirty thirties. OK ladies, put the kids to bed and give us some "motherly" love, CHERI style!

ON THE PROWL! CAUTION: COUGARS ON THE PROWL! CAUTION: COUGARS

Amber Lynn in *The MILF Next Door 3*

Brianna Beach in *Mommy Got Boobs 3*

Kayla Synz in *Dirty Rotten Mother Fuckers*

CAUTION: COUGARS ON THE PROWL! CAUTION: COUGARS ON THE PROWL!

*ALL MODELS IN ADVERTISEMENTS ARE 18 YEARS OLD OR ABOVE AND ARE PORTRAYED AS ADULTS.

HORNY LOCAL GIRLS
ONLY 69¢ MIN 18+
1-888-433-BABE

GET OFF
SEXY - DOMINANT - KINKY WOMEN
69¢ PER MIN
1-800-560-6969
1-900-226-7800
4.99 PER MIN 18+ CRE. NY

CALL 1-800 SEX-TALK
HORNY HARDCORE GIRLS • SWEET HOT BODIES
READY TO TAKE YOU ANY WAY YOU WANT IT
For HOT PORN on YOUR MOBILE visit sextalkmobile.com on your phone's browser
1-800 SEX TVTS
1-800 SEX ORGY
www.sextalkmobile.com 1-800-739-8887 1-800-739-6749

HOT PINK & WET
ONLY 89¢ PER MIN
LIVE ONE-ON-ONE
1-800-TO-WHORE
86 94673
+ Small $3.89 connect fee. Credit card / adults 18+ only

RED HOT PUSSY
1 ON 1 ONLY... .95¢ PER MIN.
1-800-669-1111
+ SMALL $3.95 CONNECT FEE/ADULTS ONLY/CREDIT CARD

18+
STOP DREAMING ABOUT IT - DO IT!
1-888-822 2-ON-1
(1-888-822-2661)
TASTE OUR FRESHLY LEGAL PUSSIES
1-888-626-TWAT

Free 30 Day Supply *See Details Below.
Size Does Matter!
FREE OFFER!
Xomax
Get Results Super Fast with New Xomax!
Enlargement up to 5 Inches can be Expected!
Selling The Best for 18 Years!

*ALL MODELS IN ADVERTISEMENTS ARE 18 YEARS OLD OR ABOVE AND ARE PORTRAYED AS ADULTS.

Guaranteed Results

Get serious about having the biggest, thickest, longest penis possible. Don't waste any more time on cream, sprays or products that have not been proven. Start seeing real results today, take XOMAX now! Women will crave your new penis like never before. You don't have to wait months, weeks or even days to get the results you want. You'll start to see noticeable gains with your very first dose.

Concentrated Formula

This new highly concentrated formula makes all the difference in the world. Never before has there been an all-natural formula that works as fast and effectively as XOMAX. To increase the size of your penis, you need a solution that works. You won't find a more potent formula for growth and development of your penis –it's proven!

Xomax is Better

XOMAX was put to the test! By comparing the three leading brands of male enhancement pills to XOMAX, the results were incredible! Men all over the world are amazed with their results from XOMAX. Don't waste your time and money on products that don't deliver. Get a penis women will crave and men will envy with the best super concentrated formula –XOMAX.

$29.95 Value FREE DVD WITH PURCHASE
Ultimate Sexual Pleasures

Mate Magnet Cologne

The Perfect Aphrodisiac

This revolutionary new men's cologne contains genuine human sex pheromones. Women will be influenced by your scent and won't be able to keep their hands off you. Using pheromones have been proven the most gorgeous women will desire to have you immediately. It's so easy to seduce women, get more dates, have more sex. "Since I've been using MATE MAGNET, I have had several attractive women come after me. I'm very happy." –D.H. Ohio

Sexactivator

Women have reported that they become incredibly sexually excited when they take SEXACTIVATOR. This magical wonder liquid can be taken orally, or put in any drink. Within minutes after use, your woman's desire to have sex with you will be uncontrollable.

See Results or its FREE*

Maximum Potential

You'll be the envy of every man. With your new extra big hard penis, you'll be able to penetrate deeper and fill your sex partner with satisfaction she's never had before. You'll have no worries of premature ejaculation or going soft, your confidence will skyrocket with your bigger, thicker, longer penis.

- 100% Natural penis enlargement!
- Add inches to your penis in days!
- Become a SUPERSTUD!
- Get the big penis of your dreams
- You can have a SUPER penis

Satisfied Customer's Say...

"Thanks, Xomax! I'm no longer embarrassed about my penis size. You're right, Size does matter!"
L.C. Baton Rouge, LA

"Hi, my name is Mike. I want to tell you how thrilled I am with your product XOMAX. I've tried many other pills and they don't work as well as XOMAX. My wife is amazed at the difference in our love making sessions." M.C. Los Angeles, CA

Call Any Time
1-800-580-4395
Promo Code: ME 5352
Fax: 239-643-2356
www.xomax-man.com

FAQ About Xomax

Q. How soon do you see results ?
A. Most men see results with their first dose and increasing results over 60 - 90 days.

Q. Are the results permanent?
A. For most men, if Xomax is taken continuously for three to four months followed by a maintenance program the results are permanent.

Q. How much growth can I realistically expect?
A. Up to 5 inches or more with a increase in width of 50%

Q. Is Xomax natural?
A. Xomax is 100% natural, safe and Doctor recommend for those looking for advanced penis enhancement, plus Xomax has no side effects.

Q. What makes Xomax the #1 natural penis enhancement formula?
A. Xomax has a highly effective proprietary blend of concentrated nutrients. These natural compounds are amazingly stimulating to the male penis. You won't find a stronger blend of nutrients in any other male enhancement product. The reason? Xomax contains extremely expensive imported ingredients and many manufacturers won't spend that kind of money. Instead, they pass off less expensive ingredients, such a Ginseng or low end forms of L-Arginine.

Q. Is Xomax guaranteed to work?
***A.** Xomax is 100% GUARANTEED! If you're not completely satisfied, return the bottle(s) within two months to receive a refund. Men now have an effective way to increase the size of their penis. Why pay for imitations that will not solve the problem? You may spend a little more on Xomax, but the results will be worth it! You often get what you pay for. So remember that the genuine ingredients in Xomax are GUARANTEED to work! Order today – the best money can buy!

GUARANTEED OR YOU PAY NOTHING*

Send coupon with payment to: Nutritional Science Laboratories, P.O. Box 11269, Naples, FL 34101
Privacy Ensured

Promo Code: ME 5352

	QTY	PRICE	TOTAL
Greatest Savings: Save over $419.90 Buy 5 get 7 FREE		$299.95	
Xomax 90 Day Challenge: FREE 30 Day Buy 2 Get 1 Free		$119.98	
SAVE EVEN MORE: Buy 3 get 3 free 50% off		$179.97	
1 Month Supply Xomax		$59.99	
Sexactivator - Regular $59.95 - Save $30 Turns your woman wild!		$19.99	
Mate Magnet - Regular $59.95 - Save $30 Instantly attract women		$19.99	
Shipping and Handling:			
Standard Delivery		$9.99	
2-3 Day Rush Delivery		$19.99	
International Delivery		$29.99	
TOTAL AMOUNT			

CALL TOLL FREE 1-800-580-4395

Check payment method: (US Funds Only)
❑ Check ❑ Money order ❑ Cash
❑ MasterCard ❑ VISA ❑ American Express ❑ Discover

Name on the card: _____
Card Number: _____
Expiration Date: _____
Name: _____
Street Address: _____
City: _____
State: _____ Zip Code: _____
Signature: _____

Individual results may vary. These statements have not been evaluated by the FDA. This product is not intended to diagnose, treat, cure, or prevent any disease.

VIDEO VOLTAGE

Unsure which latest XXX features will best serve your meat-beating needs? Let CHERI's Video Voltage show you the way! Got a tip on a hot new video? Mail us at: **CHERI Magazine, Video Voltage, 801 Second Avenue, New York, NY 10017.**

KEY

POWER OUTAGE completely limp and flaccid	a little tingle, that's about it	semi-erect
not bad, boner-inspiring	above average, hard and throbbing	classic! ready to spew!

PIRATES II: STAGNETTI'S REVENGE ⚡⚡⚡⚡⚡ (Digital Playground)

Starring: Jesse Jane, Riley Steele, Katsuni, Sasha Grey, Stoya, Belladonna, Gabriella Fox, Shay Jordan, Jenna Haze, Shauna Lenne, Abbey Brookes, Brea Lynn, Veronica Rayne, Shyla, Rhylee Richards, Brianna Love.

If you didn't get enough sexy broads in a high budget feature film in *Pirates*, then *Pirates II: Stagnetti's Revenge* will rock your world. I really didn't realize how good film editing really makes a porno great until I was left on the edge of my seat with my fingers pinching my clit waiting to see what would happen next. Shay Jordan is built for comfort and starts it off with a double header, and I'd be lying if I said it didn't turn me on to see her get pounded in so many different ways. I loved her smeared mascara and twat fuzz. Then, Jesse Jane and Belladonna ram each other's ass and pussies, and I mean hard. Stoya, Gabrielle Fox and Shyla play belly dancers along with Abbey Brookes, Brea Lynn, and Veronica Rayne who team up to give us a scorching orgy scene. Our favorite tart, Jesse Jane and foxy Katsuni are together, finally, but I wanted to see Jesse suck Katsuni's twat more. I had to rub a few out when I saw Belladonna and Sasha Grey in the final hot threesome. How better to end the show than with Belladonna going sunny side up? That's some treasured booty!

— Blanca Love

ROLLER DOLLZ ⚡⚡⚡⚡ (Adam & Eve/Zero Tolerance)

Starring: Sunny Lane, Alektra Blue, Kayden Kross, Courtney Cummz, Teagan, Ava Rose, Bree Olson, Eva Angelina, Penny Flame, Mia Presley, Camryn Kiss.

Adam & Eve Pictures and Zero Tolerance team up to bring us a stellar cast of some of our favorite insatiable sluts! Red hot Ava Rose and Camryn Kiss start off by fucking a referee in the shower. Ava sucks a mean dick and Camryn rides one amazingly well. Bree Olson and Kayden Kross get it on, with Kayden being cute and aggressive, but Bree finishes her off and creams Kayden's face. After a win, sex kittens Alektra Blue, Courtney Cummz and Mia Presley have a celebratory orgy in the locker room. I enjoy watching tongues working over pierced nipples. Bree begins having dreams where she sees her man fucking foxy Kayden Kross in her skates, which makes her taking it doggy style much easier. Teagan does a quickie before a game on the locker room bench and if you know Teagan, nothing is quick with her. She's so hot to watch! There's something about wanting to get fucked so bad you tear your clothes off just enough to get your slot poked. This made me nostalgic. Then we're treated to Courtney Cummz on her knees. I just like watching her pierced nipples shake. A nice treat is watching Sunny Lane in a reverse cowgirl, followed by a fabulous orgy. You'll see Eva Angelina and Ava teaming up with Sunny and Bree to tear up the roller rink. I can only imagine all the fun they'll have bent over the bench with their asses in the air waiting to get pounded.

— Blanca Love

BURN ϟϟϟϟ

(Club Jenna)

Starring: Jenna Jameson, Stephanie Swift, Nina Hartley, Cytherea, Lauren Phoenix, Justine Joli, Taylor Rain, Natasha Sweet.

Lust for naughty girl Jenna Jameson made me excited to rub my twat to her latest fuck flick, *Burn*, but it kind of left me wanting more. In the style of a Hollywood feature film, I'm all about the naughty secretary working overtime (and bent over). Stephanie Swift and Jenna are lady lovers, but—just like me—Jenna is easily tempted by some good dick! Needing a job, Stephanie suggests Jenna go for an interview at a publishing company. A sexy-yet-nerdy Jenna arrives for her interview while the current secretary, foxy Justine Joli, shamelessly uses her bathroom break to rub a few out. Can we blame her? If Jenna walked into your office, wouldn't you? Afterward, Stephanie and Jenna get it on in the car ride home. Stephanie parks, gets out and drops to her knees at the passenger side to make some mouth music with Jenna. Jenna's new boss decides to publish a book from a well-known S&M Master, and she accepts his invitation to play with her boss at his dungeon. Here's where all the action starts. We've got Cytherea getting hammered in every hole by Julian as Jenna walks to where she will be worshipped by four different broads. Lauren Phoenix, Taylor Rain, Justine Joli and Natasha Sweet throw Jenna onto a bed and rub, suck, and lick her. How could they restrain themselves from fucking her? I was truly disappointed, but Jenna makes up for it when she shows Stephanie's ass what she learned at the dungeon. The film ends with Jenna breaking Stephanie's heart and running away with her boss, where Jenna finally gets the meat injection she's wanted the entire time. How fucking romantic—it got me totally wet!

— *Blanca Love*

PHOTOS BY MARK LIT www.hicksphotos.com

NO MAN'S LAND ASIAN EDITION 7 ϟϟϟϟ

(Video Team)

Starring: Annie Cruz, Bella Ling, Destiny, Jandi Lin, Kyanna Lee, Lana Croft.

The menu on this tasty Asian DVD includes six "me *so* horny" Asian dykes who waste no time in burying their faces in sticky wet pussies. Anytime you have six smoking hot babes in bikinis is always a plus—especially when you know they're going to strip out of them. Annie Cruz and Bella Ling are a pair of pool hustlers who can't take their eyes off each other, as they slowly work their long wooden sticks, and give one another a sexy lap dance before lapping up each other's twat. Destiny and Jandi Lin shower each other in cum in a wet, steamy lezzie tryst. We could hardly wait to indulge in the Asian orgie buffet at the end, with Annie Cruz as the head dyke, making sure her girlfriends get their share of hot and spicy Asian pussy. This is why we love Asian girls long time!

— *Rob P.*

MONIQUE'S BEEN BLACKMALED ϟϟϟ (Vivid)

Starring: Monique Alexander, Claudia Downs, Sandy Jackman, Jada Fire.

Monique Alexander's first interracial three-way is reason enough to grab this Vivid release. The action begins when bed bunnies Monique Alexander and Claudia Downs get their house party started by undressing each other. We get great shots of all of Monique's tattoos on her tight body. I loved watching Monique get her clit sucked while Claudia sits on her man's face. That's followed by some interracial twat lapping between Monique and shagstress Sandy Jackman. They go at it, with Monique sucking on Sandy's tits and burying her tongue on her clit. The main event—Monique's first interracial threesome has her showing off her oral specialist skills on two huge black fuck poles at the same time. Being the nymph she is, Monique gets fucked, over and over again. I wondered how she could walk afterwards. All the while, Claudia and Jada Fire share a dark cock that exposes an eager Claudia who is mesmerized by Jada's pussy. But I'm still rubbing my pussy thinking of Monique getting blackmaled! — *Blanca Love*

*ALL MODELS IN ADVERTISEMENTS ARE 18 YEARS OLD OR ABOVE AND ARE PORTRAYED AS ADULTS.

*ALL MODELS IN ADVERTISEMENTS ARE 18 YEARS OLD OR ABOVE AND ARE PORTRAYED AS ADULTS.

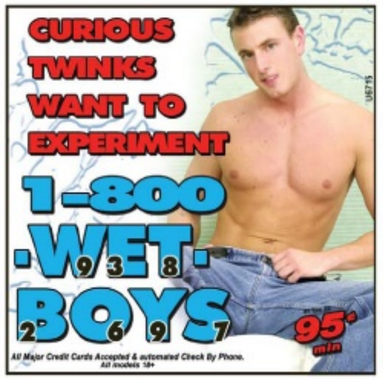

*ALL MODELS IN ADVERTISEMENTS ARE 18 YEARS OLD OR ABOVE AND ARE PORTRAYED AS ADULTS.

HOLLYWOOD'S HOTTEST DELIVER!
DON'T MISS AN INCH OF SKIN!

SAVE OVER 51%

THAT'S $36.93 OFF THE COVER PRICE!

SUBSCRIBE

12 ISSUES FOR $34.95

SAVE OVER 51%

SUBSCRIBE

Mail to: **CELEBRITY SKIN**
PO Box 642 **ACH08**
Mt. Morris, IL 61054

❒ *YES, I want to subscribe to Celebrity Skin for the special price of $34.95 for **12 hot issues** and* ***save over 51% off the cover price!***

Make check or money order payable to:

Celebrity Skin

Or, To Subscribe, Just Call:

1-800-596-2329

Name _____

Address _____

City/State/Zip _____

❒ *Enclosed is my CHECK or MONEY ORDER for $34.95*

Charge my credit card ❒ *MC* ❒ *Visa*

Credit Card No. _____ *Exp.Date* ____/____

Signature _____

I certify that I am 18 years of age or older. (You must sign!)

Foreign and Canadian orders add $20 for S&H

ACH08

*ALL MODELS IN ADVERTISEMENTS ARE 18 YEARS OLD OR ABOVE AND ARE PORTRAYED AS ADULTS.

The hottest sex girls you'll ever find anywhere!

CALL NOW! | FIND OUT FOR YOURSELF! | LIVE!

Stripped naked alone & wanting YOU!
1.800.392.9969

Two hot fucking SLITS!
1.800.473.5477

The horniest girls EVER!
1.800.266.6338

Extreme sphincter expansion is possible!
1.800.671.8822

These thick pussies need a dick to pound them hard!
1.900.329.5100
1.800.414.9377

I can't wait to get my lips around your hot cock!
1.900.285.6222
1.800.609.8454

I'll hold my pussy open for you to slide in!
1.800.221.9377

The more sex I can have, the happier I get!
1.800.833.4113

800 numbers from $2.99 per minute
900 numbers $4.99 per minute 18+only

*ALL MODELS IN ADVERTISEMENTS ARE 18 YEARS OLD OR ABOVE AND ARE PORTRAYED AS ADULTS.

FREE CATALOG !
HARD - TO - FIND ADULT DVDS including Foreign Erotica , "Youthful Nudism" and much more! For a complete catalog , write today to:
Mr.Pomeranz(C), Box 191 - St. H, Montreal ,CANADA H3G-2K7

To: Mr.Pomeranz(C):
❑ PLEASE RUSH ME YOUR COMPLETE FREE CATALOG!

NAME: _____

ADDRESS: _____

_____

_____
(18+ ONLY)

BAMBI

GOOD ON WOOD

BAMBI

PHOTOS BY SCOTT WARD

Euro whore Bambi really wanted to pose in CHERI, but we already had too many girls booked for this issue. Still, Bambi was insistent, sitting on our laps and bouncing around until we got good and hard, then fondling our boners through our pants. She told us what an honor it would be to pose in CHERI, while we gazed at Bambi's big Budapest tits. "Everyone back home would be so proud of me," Bambi explains. What's a pornographer to do? We gave her a long list of graphic sexual favors we'd need completed before we could even consider her for the magazine—stuff so depraved we can't even describe it. She cursed us at first, called us American pigs, but she came around eventually. Now she's happy because she made it into this issue of CHERI. We're happy, too...*very* happy! Congrats, Bambi! Keep the knee pads, speculum, fly swapper, and ball gag, courtesy of your pals at CHERI! We need that bowling pin back, though...

FOR EVEN
HOTTER
NEVER BEFORE
SEEN PHOTOS
VISIT
CHERI.com

*ALL MODELS IN ADVERTISEMENTS ARE 18 YEARS OLD OR ABOVE AND ARE PORTRAYED AS ADULTS.

*ALL MODELS IN ADVERTISEMENTS ARE 18 YEARS OLD OR ABOVE AND ARE PORTRAYED AS ADULTS.

FLESHLIGHT®

The #1 Selling Male Sex Toy in the World

FLESHLIGHT Girls™

PARIS

Fleshlight has partnered with one of today's hottest new adult internet stars, Paris, to create the signature Paris Fleshlight. Each Fleshlight Masturbation Sleeve is molded from Paris's actual vagina and features our brand new Lotus texture, designed to provide the most realistic vaginal intercourse sensation ever created.

The Lotus Texture is unmatched in realism and sensation.

FOR PLEASURE

STAMINA TRAINING UNIT

The inner texture of the STU sleeve is designed to provide maximum stimulation and intensity.

Every man knows the only way to get better is to practice. The Stamina Training Unit (STU) was engineered expressly with that purpose in mind. Our most intensely stimulating inner texture, if you can last 10 minutes in the Fleshlight STU, you can last 20 in bed with anyone.

FOR PRACTICE

Always Use Lube With Your Fleshlight!

ID Glide
9.5 oz Personal Lubricant
only $12.95

Discreet Shipping

ORDER TODAY! 1-877-44-FLESH OR WWW.44FLESH.COM

Name

Address

City State Zip

Payment Method:

☐ *Check/Money Order enclosed payable to ILF, Inc. (do not send cash)*

☐ *Credit Card:* ☐ Visa ☐ Mastercard ☐ AmEx ☐ Discover

Credit Card # Exp. Date

Signature ×

By signing above, I certify that I am 18 years of age or older.

Qty	Item	Price	Shipping	Total
	Paris Fleshlight	$79.95	$7.95	
	Mocha Stamina Training Unit	$59.95	$7.95	
	ID Glide 9.5oz Lubricant	$12.95	$7.95	
	Package Deal: Paris Fleshlight, Mocha Stamina Training Unit & ID Glide 9.5oz Lubricant	~~$152.85~~ $134.95	$7.95	
			Total	

Mail this coupon with payment to: **ILF Billing • PO Box 40426 • Austin, TX 78704**
Credit card orders may also be faxed to: **1-505-527-0593** for prompt processing. BG039FL4

©2009 ILF, Inc. All Rights Reserved

BEHIND THE SCENES WITH...

THE WICKED

BRINGING THE EROTIC HORROR FILM INTO THE 21st CENTURY

by Marc Verlaine

It's not often that a trip to an adult film shoot allows you enough time to breeze through the project's screenplay. Nevertheless, the two-hour drive from Los Angeles to the Palmdale, California set of the new Wicked Pictures production *The Wicked* gave us the room needed to read up on the latest paranormal thriller from Michael Raven, the esteemed creator of such acclaimed releases as *Supernatural* and *The Visitors*.

A sensual meditation on the monster movie mythos that blends elements from such films as *From Dusk To Dawn*, *Near Dark*, and *The Devil's Rejects*, *The Wicked* stars Wicked Girl Kayland Lei as a young woman who embarks on an idyllic desert road trip with her friends, only to see their sojourn turned into a bloody nightmare when they're attacked and eventually hunted down by a group of supernatural entities. The film's intricate, sixty page screenplay was penned by director Raven and Jennifer Allison, whose previous collaborations have included *Black Widow* and *Porn Valley*. While the director looks forward to blending shocks and scares with *The Wicked*'s erotic content, the movie's screenplay is also rich in the kind of nuanced characterizations that made *Black Widow* so memorable. The story is also laced with no small amount of dark humor that manages to temper the horror without detracting from the suspense (in a nod to the direction the modern horror film genre has taken, Raven has slyly made one his characters a paranoid believer of crackpot conspiracy theories).

Arriving at the dusty desert location, we learn that while the project was created as a designer vehicle for Ms. Lei, she receives back-up from a first-rate supporting cast, which includes contract sister Stormy Daniels in a tailor-made role as the sexy and mysterious "Baby," and newly-minted contract beauty Mikayla Mendez, whose role calls for her to be adorned in intricate make-up that will transform her into a very gothic (and incredibly sexy) creature of the night. Other cast members include gorgeous Tori Black, Sophia Santi, and exotic fan favorite Roxy Deville. We may be in the middle of nowhere in the broiling heat, but this is one set we're very happy to be visiting!

The lovely Ms. Daniels, a vision of Southern gothic beauty in a halter top, cowboy boots, and tight-fitting cut-offs, is shooting some sexy stills with Derrick Pierce as a prelude to their scene together. Once the photos are completed, it's time for the sex to begin. Raven calls for absolute quiet and the screwing commences with Stormy going down slow on Derrick's massive member, licking his balls and sucking him until he's hard enough to cut glass. The fucking is tentative at first, with sensual strokes soon giving way to a full-press pounding that builds until Pierce is unable to hold back any longer. With the camera rushing in for the pop-shot, he glazes Stormy's grinning face with a torrent of choad.

Not surprisingly, Raven has nothing but raves for Daniels, but he's quick to point out his enthusiasm for her performance extends far beyond the glorious erotic display we've just witnessed. "Stormy is bringing an incredible edge to her character. If you liked what you saw in *Black Widow* , you'll be blown away by what she does here." For her part, the blonde superstar is just as excited to be a part of *The Wicked*, saying simply "As soon as I heard he was planning this movie, I knew I had to be a part of it!"

With Ms. Daniels' scene under wraps, the director assembles his other lead performers to complete a crucial dialogue scene. By the time he's captured the sequence to his satisfaction, daylight has faded and it's time for *The Wicked*'s erotic centerpiece – a huge, multi-partner screw that brings Kaylani and Sophia Santi together with Mikayla, Evan Stone, and Barry Scott. For her part, Ms. Lei is beside herself with delight over how the production is going. "This is one of the most spectacular shoots I've ever worked on. I'm a fan of scary movies in my personal life, and I think this movie has the potential to cross over. The story and the special effects are amazing!" Echoing her passion, Mikayla adds, "this is why I love Wicked – they create, bar none, the best movies in this industry."

As shooting begins, witty dialogue from the female leads gives way to filthy foreplay that's highlighted by deep, ball-enveloping blowjobs from Kaylani and Mikayla. As the fucking starts, the exotic Mendez pairs up with Stone while Ms. Lei hits her stride with Scott. The eerily dark and remote location adds an odd, otherworldly vibe to the scene and goes a long way in helping create sex that, in the director's eyes, should be as suspenseful as it is erotic.

The tension continues to rise as the performers throw themselves at each other with wild abandon;

Kaylani and Mikayla ravage their partners until they're ready to explode. Copious loads are soon launched, with Kaylani, in particular, catching a full facial!

We've spent a full day and night on set, but the pace hasn't let up for an instant. With the sex out of the way, Raven is now focusing on his next special effects scene, a complicated creature transformation skillfully designed and executed with the help of a full Hollywood FX team. Although *The Wicked* will be stuffed to overflowing with otherworldly critters, the savvy filmmaker is quick to point out that he believes it's the things you don't see that truly have the ability to frighten.

"I see this as being similar to *The Visitors* in that the aliens were a very real presence in that movie even though you never really saw them. I'm applying a similar technique here. We have monsters, but I want there to be a bit of ambiguity as to what they really are. Wicked has given me leeway in terms of content, and I am grateful for that, but I am also a firm believer in the power of suggestion. It's the process of suggesting things indirectly that makes things more exciting for me, and, I believe, for the viewer as well."

While stories of road trips to hell have become tried-and-true staples of the modern terror film, this movie promises to break new ground. A thriller fan himself with a genuine love for the genre, Michael Raven is striving to create a movie that expands the limits of what is possible in both adult and horror. Add intense performances from Kaylani Lei, Stormy Daniels, and Mikayla Mendez, and you've got *The Wicked*—a darkly erotic suspense film that stylishly goes where the supernatural thrillers of yesteryear feared to tread!

Look for *The Wicked* in stores from Wicked Pictures.
To learn more, visit www.wickedpictures.com

*ALL MODELS IN ADVERTISEMENTS ARE 18 YEARS OLD OR ABOVE AND ARE PORTRAYED AS ADULTS.

*ALL MODELS IN ADVERTISEMENTS ARE 18 YEARS OLD OR ABOVE AND ARE PORTRAYED AS ADULTS.

See below for specific carrier pricing
Sprint & Nextel $19.99/mth (UL msgs); Verizon Wireless & AT&T plus all other carriers 99¢/msg received; other/standard msg rate charges apply

See below for specific carrier pricing
Sprint & Nextel $19.99/mth (UL msgs); Verizon Wireless & AT&T plus all other carriers 99¢/msg received; other/standard msg rate charges apply

This is an entertainment service available to wireless subscribers 18 years of age and up. Available on Verizon Wireless, AT&T, Alltel, Virgin Mobile and Cricket Wireless **99¢ per message received**; Cincinnati Bell **$1.99 per message received**; Sprint & Nextel **$19.99 per month unlimited messages** from our network of professional chatters and will appear on your wireless bill. Other/Standard message rate charges may apply. Unlimited chat may not apply on all carriers. Persons and models depicted may not be available for chat.To report or block chat participants who are abusive or threatening, please email us support@50760.com. **Text HELP to 50760 for help** or email us at support@50760.com. **Text STOP to 50760 to quit**. By providing your mobile number you are agreeing to receive new service marketing messages. Visit www.50760.com for more information.

AVY & AMY

TITS & ASS

AVY SCOTT & AMY REID

Big boobed lezzies Amy Reid and Avy Scott are craving some T&A. Especially some A, as both babes have sweet, curvy asses that would make any straight dude with a functioning cock blast a hot milky load all over his pants. Avy can't help but rub her hands all over her girlfriend Amy's butt and teasing her butthole by sticking the tip of her finger inside. Amy's more aggressive, turning Avy over and tossing her salad on the spot. A finger and a tongue feel good, but there's nothing like a hard plastic sex toy to make these girls ass-gasm. Their lezzie tryst ends with both of them plunging their toys into their stinkers, big tits jiggling as they plunder each other's tasty asshole. Hollywood couldn't come up with a happier ending!

PHOTOS BY NICOLAS SAGE www.sagestyle.net

FOR EVEN
HOTTER
NEVER BEFORE
SEEN PHOTOS
VISIT
CHERI.com

*ALL MODELS IN ADVERTISEMENTS ARE 18 YEARS OLD OR ABOVE AND ARE PORTRAYED AS ADULTS.

*ALL MODELS IN ADVERTISEMENTS ARE 18 YEARS OLD OR ABOVE AND ARE PORTRAYED AS ADULTS.

COMING UP IN APRIL...

REBECA LINARES Pigs Out On Cock & Cooze!
BREE OLSON Talks Dirty & Acts Nasty!
Vivid's ***NIKKI JAYNE*** Cheers For Jock Meat!
PLUS: ***GIANNA & AUTUMN'S*** Mega Boob Showdown! ***SONIA RED*** Heats It Up!
Dont Miss It! April 2009 CHERI—*On Sale February 10*

CHERI Magazine, Volume 33, Number 9, March 2009. Freddy Delgado, the Custodian of Records, maintains the records relating to images in this periodical required by 18 U.S.C. §2257, which records are located at 801Second Ave., New York, NY 10017. Date of Production: December 3, 2008. CHERI (ISSN 1059-7131) (USPS 007-275) is published monthly with an extra issue in August and with extra end-of-year issue byCHERI Magazine, Inc., 801 Second Avenue, New York, N.Y. 10017. Periodicals postage paid at New York, NY, and additional mailing offices. Copyright ©2009 by CHERI Magazine, Inc. All rights reserved. Price $8.99 per issue in U.S.A. and Canada. Subscription rate $37.95 for 13 issues in U.S.A. and possessions. Send subscription correspondence to CHERI Magazine Subscriptions, P.O. Box 411, Mt. Morris, IL 61054. POSTMASTER: Please forward address changes to CHERI, P.O. Box 411, Mt. Morris, IL 61054. Return postage must accompany all manuscripts, drawings, photographs, etc., if they are to be returned, and no responsibility can be assumed for unsolicited material. All rights in letters sent to CHERI will be treated as unconditionally assigned for publication and copyright purposes and are subject to CHERI's right to edit and to comment editorially. Any similarity between the people and places in fiction in this magazine and any real people and places is purely coincidental. All photos posed by professional models (except when otherwise noted) over 18 years of age. Neither said photos, nor words used to describe them, are meant to depict the actual conduct or personalities of the models. Unless otherwise noted, the names of all models in this magazine have been changed to protect their privacy. The only exception to this is in the case of public or newsworthy personalities. For ad rates, contact HALF MOON MEDIA REPS., INC., 801 SECOND AVE. NEW YORK, NY 10017. TEL (646) 658-7572, FAX (212) 682-5278. CHERI Magazine is distributed by Warner Publisher Services.
WARNING: FOR ADULTS ONLY—THE CONTENTS HEREIN MUST NOT BE VIEWED, POSSESSED, OR ORDERS PLACED (FOR MERCHANDISE HEREIN) BY MINORS.

Printed in Canada

*ALL MODELS IN ADVERTISEMENTS ARE 18 YEARS OLD OR ABOVE AND ARE PORTRAYED AS ADULTS.

MANSWORLDVOD.com

Pay-Per-Minute Movies!

- Over 35,000 Hot Movies Featuring Daily New Releases by The Top Adult Studios
- The Hottest Porn Stars!
- NO Memberships
- NO Monthly Fees
- NO Credit Card Required

FEATURING THE TOP PORNS STARS

HARDCORE ADULT MOVIES AT YOUR FINGERTIPS!

MANSWORLDVOD.com

ADULT VIDEO ON DEMAND AT IT'S FINEST!

Hottest New Releases Featuring the Top Porn Stars! Plus...Amateur and Fetish Movies.

*ALL MODELS IN ADVERTISEMENTS ARE 18 YEARS OLD OR ABOVE AND ARE PORTRAYED AS ADULTS.

WHAT EXCITES YOU

ALEKTRA BLUE | MIKAYLA MENDEZ | STORMY DANIELS | KIRSTEN PRICE
JESSICA DRAKE | CARMEN HART | KAYLANI LEI

Wicked On Demand

CHECK YOUR DIGITAL CABLE TV LISTINGS AND TUNE IN TO ADULT ON DEMAND!

© 2008 Wicked Pictures.